Hopkinsville Kentuckian.

VOL. XXV. HOPKINSVILLE, KENTUCKY, TUESDAY, JUNE 30, 1903. NO. 52

Specials for One Week!

1-4 Off

Any Boys' Knee Pant Suit in the House.

$4 for Choice

Of 80 prs. Stacy Adams & Co's. Sample Shoes and Oxds--shoes in all leathers--Oxds in plain Vici and Velour Calf. Worth $5 and $6, size 7 only, on B and C last. Pick of them for $4.00.

J. H. Anderson & Co.

Buggies, Surreys, Phaetons

AT COST.

Here is your opportunity to buy what you want cheaper than you ever saw same class of goods.

For one Week, Commencing Monday, June 22nd, WE WILL SELL

FOR CASH

Any job in our house AT ACTUAL COST. Our $37.50 top buggy not included in this sale. We must move 15 or 20 jobs to make room for other jobs on the way. Come quick if you want to get choice.

F. A. YOST & CO.

207 South Main St.

A "HOT MONTH,"

Says Hicks, in His Forecast For July.

Some Excessively Warm Weather Scheduled, But Waves Will be Followed by Cool Days.

There will be a noticeable tendency to cloudiness during the first ten days of the month. Very warm, muggy weather will prevail, a portion of the time, but a very probable change to cooler will pass over the country between the 4th and 7th. The second storm period covers the 7th to the 11th. Thunder storms, with wind and rain, will strike many localities during the progress of these storm conditions. Another change to cooler will follow for two or three days. On the 15th look for change to much warmer, with more rain, wind and thunder. There will be much blustering but the rain fall will not be very heavy. Slight change to cooler will naturally follow these re-actionary excitements. A regular storm period is central on the 20th. Look for very high temperatnre. One of the warmest waves of the month may be counted on from about the 24th to the 27th, accompanied by active electrical storms and culminating in many thunder gusts. Cooler to the close of the month. The month comes to its close in the first stage of a regular storm period, the culmination of which will fall in the opening days of August. Some eastern to northern parts of our great agricultural regions will feel a pinch of dryness in July and August, and most other sections will have little moisture to waste.

AMONG SOCIETY.

Two of the Most Pleasant Events of Season.

Mrs. C. R. Clark entertained last Thursday evening at her home on East Eighteenth street, complimentary to Misses Cornelia DeTreville, Mollie Garnett and Clara and Emily Braden. Quite a large crowd of young people were present and the occasion proved one of the most pleasant social events of the season. Music was furnished by a string band. Refreshments were served.

Miss Rowena Wall entertained last evening in honor of her guest, Miss Mayme Goostree, of Nashville. The young gentlemen present were members of the Kenton Club. Refreshments were served and the event was one among the highly enjoyable June social gatherings.

FATAL CASES OF FLUX

Two Deaths From the Disease Saturday Night.

There were two deaths from flux reported in the county Saturday night. The first was and 18-months-old daughter of Mr. Wm. Daugherty, of the Antioch neighbor. The remains were interred in Hopewell cemetery Sunday. The second death was that of a little child of Mr. Cobb, of near Fairview. Interment in Gray burying ground yesterday morning.

HIGHT-DUNNING.

Pretty Wedding Takes Place in Crofton.

Crofton, Ky., June 29.—Mr. Frazier Hight, of Lobelia, this county, and Miss Maude Dunning, of this place, were united in marriage yesterday. The event took place at the home of the bride's parents, Mr. and Mrs. Isaiah P. Dunning, and was witnessed by a few of the most intimate friends of the young people. Esq. J. M. Clark performed the ceremony. NITRAM.

Congressman Ollie M. James has appointed Guy Freeman, of Fulton, to a cadetship in the Navy.

LATEST FIGURES

In the Contest For the Ugliest Man in the County.

Several Candidates Closely Bunched and Running Well.

Chas. W. Smithson, Longview,	1516
J. Parrish Meacham, Gracey,	1322
Olney M. Wilson, Pembroke,	1093
S. S. Spicer, Beverly,	1048
L. A. Tuggle, city	1025
Jas. S. McAllister, Julien,	379
E. H. Garrott, Jr., Elmo	159
Thos. A. Jones, Kennedy,	131
Dan Claggett	100
L. L. Leavell, Beverly,	53
Robt. J. Johnson, city,	58

The Date Fixed.

The Kentuckian's contest to determine the ugliest man in Christian county will close at four o'clock Saturday, August 15, 1903. The date has been definitely and finally fixed and will not be postponed. This leaves about six weeks for the candidates to get an extra "hustle" on themselves. It is still anybody's race.

MRS. GEO. P. RIVES

Dies at Home of Her Mother in Bowling Green.

Mrs. Ella Claypool Rives, wife of Mr. Geo. P. Rives, of Longview, died Friday night at the home of her mother in Bowling Green.

Mrs. Rives, who was Miss Ella Claypool, was married to Mr. Rives on Dec. 8th, of last year. She was taken ill three weeks afterward, while visiting her mother and had been confined to her bed ever since. Her illness was caused by internal abscess and she was a great sufferer during her long sickness.

She was a member of the Christian church, a most lovely young woman, and her death is a great shock to her host of friends.

Deceased was 28 years old.

The interment took place in Bowling Green Sunday.

Mr. R. F. Rives, of Casky, and Mr. Frank Rives, of this city, attended the funeral.

COURT CLOSES.

Coffey Murder Cases Go to Court of Appeals.

The June term of circuit court closed Saturday. Judge Reeves, of Elkton, who was special judge when the Coffey murder cases were tried, was here Saturday and signed the bill of exceptions in the cases of John Woodruff aud Francis Drake. The case will now go to the court of appeals. Woodruff and Drake were given life sentences at their trial in the spring. Sentence will be suspended for 60 days and the prisoners will remain in jail here until the higher court passes on the cases.

The case of the Planters bank vs. M. S. Major and his wife, Kittie H. Major, was decided in favor of defendant. An appeal will be taken.

WALLIS-PROCTOR.

Former Hopkinsville Man Will Wed Philadelphia Woman.

The engagement of Miss Jane Proctor, daughter of a prominent business man of Philadelphia, and Mr. Allan D. Wallis, is announced. The date of the marriage is not yet known here.

SAD MESSAGE.

Mr. Mason's Daughter Dying, Said Telegram.

Mr. John W. Mason, of Herndon, received a telegram from Louisville, stating that his daughter, Miss Bessie, was dying in a hospital in that city. She was about 20 years old and had been in the hospital several months.

We Have the Largest and Newest Line of

Dress - Goods

This side of New York, Such as

Crepe de Chine, Etamines, Voiles and Lustre.

No End of Wash Goods of Every Kind.

WE HAVE CUT THE PRICE OF MERCERIZED GINGHAM FROM 25c TO 15c.

We Are Still in the Lead With a Full Line of

Carpets, Rugs, Art Squares, Linoleums, Mattings, Etc.

I have been selling Carpets for the last 25 years, but will not say that I am the only Carpet man in 50 miles of Hopkinsville, but will say that I have never made a misfit.

T. M. Jones.

THE Racket HAS MOVED Across the Street

To No. 103 South Main.

BETHEL COLLEGE,

(INCORPORATED)

RUSSELLVILLE, KENTUCKY.

Next Session Opens September 3, 1903. Classical and Scientific Courses. Able Faculty. Thorough Instruction. Library and Reading Room. Laboratory equal to all demands. Superior Athletic Field, Electric Lights, Water Supply and Baths.

Special Attention to Boarding Department. Tuition free to Ministers' sons and Licentiates. Expenses moderate. For Illustrated Catalogue or Information, address

Wm. H. Harrison, President.

FAUGHENDER-CANNON.

Marriage of Prominent Haley's Mill People Sunday.

Mr. Everett Faughender, son of Mr. John B. Faughender, and Miss Ora Cannon, daughter of the late Monroe Canon, were married Sunday at the home of the bride, near Haley's Mill. The young people are prominent and quite popular.

ADJUDGED A LUNATIC.

Unsoundness of Mind Due to Unknown Causes.

Jacob Cartwright, col., who lived on West Seventeenth street, was adjudged a lunatic by a jury Saturday and sent to the Western asylum. The unsoundness of mind is due to causes unknown.

CALHOON-ROGERS.

Bainbridge Couple United in Marriage Sunday.

The marriage of Mr. Fred Calhoon and Miss Ollie Rogers, both of near Bainbridge, occurred Sunday. The wedding took place at the home of the bride's parents, Rev. King officiating.

GONE TO EUROPE.

Two Hopkinsville Girls to Spend Summer Abroad.

Misses Sallie George Blakey and Jeanie Graham left Saturday via Louisville for New York to sail for Europe. They will accompany Mr. and Mrs. Geo. Blakey, of Louisville, on a trip to the continent lasting three months. They are two of Hopkinsville's most attractive girls of the younger set, whose studies at college will be resumed upon their return.

MADE BIG HAUL

Or Meat From Mr. D. C. Settle's Supply.

The meat house of Mr. D. C. Settle, two miles South of town, was entered by thieves Friday night, who opened the door by filing a staple. They secured about 200 pounds of bacon and left no clue by which they could be detected.

Fourth of July Excursion Rates.

On July 2nd, 3rd and 4th the Illinois Central Railroad will sell round trip tickets to any point on its Southern lines, also to stations on St. Louis division, Morinds, Ills., to St. Louis, at rate of one and one third fare. Return limit July 8.

A TORPID LIVER
Is the parent of
Constipation
Indigestion and all Rheumatic Symptoms.

The Safest and Surest Remedy known is
Dr. Carlstedt's German Liver Powder

This is not a drug mixture, but a veritable scientific translation of one of Nature's innermost secrets. **If you are a sufferer we will send you FREE OF CHARGE** a sample package of **German Liver Powder** together with our **16 page booklet,** which contains authentic testimonials from patients who have been cured by this wonderful Specific. Do not delay, but send your full address at once to

The American Pharmacal Co.
Evansville, Ind.

☞ Sold and recommended by druggists everywhere.

A Discouraged Editor.

A discouraged editor, in a fit of desperation, dashed off the following:

"The wind bloweth, the water floweth, the farmer soweth, the subscriber oweth, and the Lord knoweth that we are in need of our dues. So come a-runnin' ere we go gunnin'. This thing of dunnin' gives us the blues."—Ex.

A Good Story Of A Salted Mine.

Chauncey Thomas has written many good stories for McClure's, but none better than the one in the current number, "Ruggles' First Case." Ruggles is a young lawyer in Denver, briefless and almost breadless. His first client is a trusting young Englishman who has just parted with his last penny to a Yankee syndicate in exchange for a salted mine. Ruggles takes his case and forces a settlement, but by a procedure considerably more strenuous than the ordinary process of law. A good story of a good bluff never fails to appeal.—Chauncey Thomas in McClure's for July.

The July National Magazine.

America's teachers are given first place in the July National. Dr. A. E. Winship tells how Boston is preparing to welcome them, 25,000 strong, early in July. His article is illustrated with portraits of thirty leaders of American education. Mr. Chapple's Affairs at Washington is full of brisk and lavishly illustrated chat from the capital. Colonel James Matlock Scovel's Side-Lights on Lincoln tells of Grant's loyalty to his chief in 1864, when politicians wanted the soldier to run for president.

A Handful of Sketches

That I can show you will easily convince the most skeptical that I can do the planing if you will tell me the amount you want to spend and send sketches with measure of inside of rooms.

You can plan, and plan well perhaps, but you want some one to put it on paper and prepare your specifications. Perhaps I can add to your idea and together make you a better building for less money. It costs nothing to try.

Jas. L. Long,
Architect.
Office in R. C. Building, Main St.

L. & N. Time Table.

GOING NORTH.

No. 52—St. Louis Express 9:50 a. m
No. 54—St. Louis Fast Mail 9:50 p. m
No. 92—Chi. & St. Lou. Lim. 5:40 a. m
No. 56—Hopkinsville Ac. 8:45 p. m

GOING SOUTH.

No. 51—St. Louis Express 5:20 p. m
No. 53—St. Lou. Fast Mail 5:40 a. m
No. 93—Chi. & N. O. Lim. 11:58 p. m
No. 55—Hopkinsville Ac. 6:00 a. m

No. 52 and 54 connect at St. Louis for all points west.

No. 51 connects at Guthrie for Memphis Line points as far south as Erin and for Louisville, Cincinnati and the East.

No. 53 and 55 make direct connection at Guthrie for Louisville, Cincinnati and all points north and east thereof. No. 53 and 55 also connect for Memphis and way points.

No. 92 runs through to Chicago and will not carry passengers to points South of Evansville. Also carries through sleepers to St. Louis.

No. 93, through sleepers to Atlanta, Macon Jacksonville, St. Augustine and Tampa, Fla. Also Pullman sleepers to New Orleans. Connects at Guthrie for points East and West. No. 93 will not carry local passengers for points North Nashville, Tenn.

J. C. HOOE, Agt.

Discharged as Guard.

The summary discharge of Ad Shoemaker from his guardship at the penitentiary last Saturday has had the effect of calling public attention in an emphatic way to what is generally understood to be a movement to punish every man on the hill that seems in any way across the path of Mr. Geo. Green to the all-important goal of his re-election. Of course Mr. Green's re-election is far more important than that Jim Street, Dock Parker or Ad Shoemaker should be treated as honorable, self-respecting, and hard-working Democrats. If there were ever better guards on the hill than those gentlemen nobody has known them. The guards are, as a class, a noble set of fellows, and they deserve a better fate than to be kicked out on some irresponsible whim or to make room for some man pledged to support Mr. Green, the world and all flesh, or to furnish employment to some official dependent or other.

Mr. Shoemaker was summarily proceeded again without a moment warning, on the so-called charge of being asleep on duty and was held guilty on the testimony of one witness only, in face of his positive denial. When Ad Shoemaker declares he was not asleep, every man, woman, and child, who knows him knew his declaration is true. But he is out, so is Parker, and so is Street, each with a large family to support, and a clean record behind him. It is to be hoped their places may be bartered to good advantage by the political bargain seekers and their understrappers.—Tale of Two Cities.

Things One Cannot Afford to Miss.

The July McClure's surpasses itself. Good stories at this season of the year are the prime requisites, and of these there is an abundant and varied supply. O. Henry's "The Fourth in Salvador." is a seasonable and delectable burlesque, telling how five home-sick Americans, aided by an Englishman who joined them "for the pure joy of a blooming row," initiated the Salvadoreans into the glories of the national holiday. "Judy." by M. G. Simpson, is a quaint and homely love story of two Irish lads and an Irish lass; and "A Bird's Dye View of Heaven," by Philip Verrill Mighles, is a rollicking bit of love making of the true American sort. "In the Matter of the Mission," by Bayard Veiller, is a piece of fiction altogether out of the ordinary—the story of a Presbyterian mission founded by an old Jew, a convert to Christianity. "Dutch Courage," by John Milton Stoddard, is a fine tale of adventure on the rail.

Testing Five Wireless Devices.

The United States navy department is testing five distinct systems of wireless telegraphy and conducting a thorough trial of a new type of submarine torpedo boat, the Protector, which is different from the Holland type of craft in many respects. At several of our military posts the United States signal corps is seeking to determine the usefulness in warfare of automobiles and captive balloons and the government has only recently decided after a very thorough practical investigation to dispense with the carrier pigeon service, and accordingly the cotes at the various navy yards will be abolished and attention centered on wireless telegraphy and other methods of communication.—From "Our Army and Navy" by Waldon Fawcett, in July National Magazine.

Wanted a Boy.

A merchant in one of our northern cities lately put an advertisement in a paper headed:

"Boy Wanted."

The next morning he found a bandbox on his door step, with this inscription on the top:

"How will this one answer?"

On opening it he found a nice, fat, chubby-looking specimen of the article he wanted, warmly done up in flannel.—Spare Moments.

JILTED BY HER LOVER

Miss Ada Cameron, of Memphis Commits Suicide.

Memphis, Tenn., June 25.—Miss Ada Cameron, a well known and highly respected young society lady of this city, committed suicide in a local hotel here today, by taking poison. She left a letter saying she was heartbroken because the boy she loved was to marry another girl.

PEOPLE WE KNOW.

They Are Hopkinsville People, and What They Say is of Local Interest.

When an incident like the following occurs right here at home, it is bound to carry weight with our readers. So many strange occurrences go the rounds of the press; are published as facts, people become skeptical. On one subject skepticism is rapidly disappearing. This is due to the actual experience of our citizens, and their public utterances regarding them. The doubter must doubt no more in the face of such evidence as this. The public statement of a reputable citizen living right here at home, one whom you can see every day, leaves no ground for the skeptic to stand on.

John J. Basford, cooper, of 766 East Ninth street, says: "My back used to be so lame and sore at times that when I bent it was all I could do to straighten up again. The pains were always with me and I could not stand for any length of time without feeling them. I doctored at one time but did not obtain the slightest benefit. My attention was called to an advertisement of Doan's Kidney Pills and I determined to try them. I got a box at Thomas & Trahern's drug store and after using them a few days could not help but notice a marked improvement in my condition. My health is better now than it has been for years. I give all the credit to Doan's Kidney Pills, and strongly recommend them to others."

For sale by all dealers. Price 50 cents. Foster-Milburn Co., Buffalo, N. Y., sole agents for the United States.

Remember the name—Doan's—and take no substitute.

MARRIED IN A BUGGY.

Man and Woman Made One While Riding to Catch a Boat.

Paducah, Ky., June 25.—Mr. Wilbur Armatage, of Kankakee, Ill., and Miss Mattie Overstreet, of Paducah, were married at Metropolis, Ill., last night in a buggy by Justice Thomas Liggett. They heard the boat they desired to take whistle just as they drove up, and taking the Justice inside, they were married on the way to the wharf.

The Hygene of Old Age.

We look upon the aged with good reason as having a slender hold upon life, one that may be loosened by a slight shock of injury or disease which, in the young or middle-aged, would serve only as a stimulus to the reparative vital powers. This is a conservative belief, but it warns us to shield our loved ones who have fought the fight, from all influences which might shorten their stay with us. But we must not go too far in our solicitude, for injury may be inflicted and life shortened by coddling the old, almost as surely as by coddling the young. The vital processes in the aged are slow, but they are still existent, and they may be kept active by gentle opposition and stimulation, just as they may be increased in childhood and youth by rough methods. Dr. Caldwell's Syrup Pepsin and Herb Laxative Compound is a boon to the aged and infirm and probably no medicine has accomplished so much, or received as high or as many indorsements from men and women whose extreme age gives them a seemingly slender hold upon life. Dr. Caldwell's Syrup Pepsin makes perfect digestion and acts gently upon the bowels in an easy and pleasant manner. Tones up the entire system and prolongs life. 50c and $1 bottles at all druggists.

What a Despondent Lover Did.

Joseph M. Crane, disappointed in a love affair, blew himself to pieces with dynamite aboard a passenger train near Lafayette, Ga.

Just in Time.

A negro assaulter was strung up by a mob at Jackson City, Tennessee, but the timely arrival of the sheriff's posse saved his life.

Supreme Assistant Dictator.

L. E. Bentley, of Louisiana, was elected supreme assistant dictator by the supreme lodge of the Knights of Honor, at Richmond, Virginia.

Advance of 50 Per Cent.

Wolfe county oil lands are said to have advanced 50 per cent in price in the past ten days.

CASTORIA
For Infants and Children.
The Kind You Have Always Bought
Bears the Signature of *Chas. H. Fletcher.*

Eggs For Hatching.

From Barred Plymouth Rocks, Brown Leghorns and Silver Laced Wyandottes, choice pens of pure stock carefully mated. Per setting of 15, $1.00. Early hatched pullets make winter layers.

MEACHAM BROS.
Box C, Hopkinsville, Ky.
Telephone 99-3.

NEW JAPANESE INDUSTRY.

Ladies' Demands Supplied in the Land of the Rising Sun.

It is perhaps hardly recognized how formidable a competitor Japan is becoming to the continental nations in supplying some of the items of ladies' daily demands, says the London Telegraph. It is now several years since a great West end firm introduced the luxuriously soft and comfortable quilted dressing gowns and jackets from the land of the rising sun, and by supplying English patterns as to size and shape to the Japanese workers was enabled to offer the home customer what she wanted in these directions, allied with the charms of color and embroidery that are distinctively eastern.

Luton is more and more relying upon Japan for the straw plaits and braids which go to make the smart and inexpensive hats and toques now appearing so conspicuously in the milliners' windows, and this year a stride forward has been made in sending over what are technically known as "chip fancies," which have hitherto been almost exclusively supplied by Italy. And now there is a new branch of enterprise to be noted with regard to the more dainty features of our table linen, and Japan is prepared to give us lunch, sideboard and afternoon tea cloths, serviettes and the like with the ultra-fashionable adornment of drawn-thread work in the most charming variety.

Hitherto the work has been done upon the native cotton cloth, and the first essential toward bringing it into accordance with western table requirements was to supply instead the finest Irish flax linen. This the deft feminine hands of the Japanese workers found to be admirably suited to their peculiar methods, and upon it they are executing work that not only rivals the finest Sicilian examples in this direction, but has characteristics entirely its own. They employ several forms of stitch quite unknown in Europe, and in the fineness of their effect obtain results approaching to that of pillow lace.

Everyone is familiar with the Teneriffe linen work, and the outlines of this are often reproduced in that of Japan, but critics are inclined to prefer the intricate geometrical and scroll devices that seem to be indigenous. Although so areial and delicate in appearance, the work washes well, provided that reasonable care be exercised, and is indeed sent into this country washed and ready for immediate use.

Perhaps to the ordinary buyer the greatest recommendation that these charming accessories could have is their cheapness as compared with what the price would be of items of European origin on which a tenth part of the patient hand labor had been expended. For 15 shillings, or even less at a retail firm, it is possible to buy a teacloth or centerslip with delightful and even elaborate ornamentation of this kind at the ends of the corners, and long lattice-like open-work hemstitching. Especially dainty are tiny napkins for afternoon tea, which are a real boon when hot buttered cakes are served. At present the length of time that must elapse between sending an order from this country and receiving the finished work has militated against utilizing it for dress trimmings, but should the present season witness, as is expected, an unexhausted popularity for Belfast linen gowns, it is probable that something of the kind may be attempted for next year's wear.

Her Political Party.

Ex-Senator Wolcott, of Colorado, tells of a woman who presented herself one day at the registration booth of a town in that state for the purpose of qualifying in order that she might cast her vote upon the school question at the next election. "With what political party do you affiliate?" asked the clerk of the unaccustomed applicant, using the prescribed formula. The lady blushed and otherwise exhibited some confusion of manner. "Is it obligatory that I should answer that question?" she inquired. "Certainly, madam; the law requires it." "Then," said the woman, "I don't think I care to vote if I must mention the party's name. However, I don't mind saying that he is a candidate for a trusteeship and one of the nicest men I've ever met."

Oldest Legislative Bodies.

With the exception of the British parliament, the Swedish rigsdag is the oldest legislative body in the world. The kingdom of Sweden has maintained its integrity as far back as there is any record.

GREATEST CAMPAIGN OFFER EVER MADE.

The Louisville Times,
Published every week day afternoon,
Regular price $3 for 6 months;

THE Weekly Courier-Journal,
Published every Wednesday morning,
regular price 6 months 50c;

BOTH PAPERS 6 MONTHS
By Mail, to the Same or Separate Addresses,

AND THE Kentuckian,
Your Home Paper, published Semi-Weekly,
ONE YEAR; regular price 12 months $2;

All Three Papers for $2.75.

286 Papers for Only $2.75.

The campaign now on in Kentucky will be interesting and exciting. Everybody who can read will want to keep posted on what is doing.

Subscriptions under this offer will be received only during June, July and August. Address orders, including the full price, $2.75, to

KENTUCKIAN, - HOPKINSVILLE, KY.

Old Time Fiddlers' Contest
At Gracey
Tuesday Night, July 7.

Valuable prizes for successful contestants. Lengthy and Interesting Program. You Cant Afford to Miss It.

H. C. McGehee, B. W. Cowherd,
MANAGERS.

Look Out for a Chill.

However slight, at this time of year and in this climate, it is a forerunner of Malaria A disposition to yawn and an all tired out feeling comes even before the chill.

Herbine

kills the Malaria germ in its very first stages, or cures the disease at any stage. There are no narcotic poisons in it—a purely natural remedy and absolutely harmless. At druggists, 50 cents per bottle.

For sale by R. C. Hardwick, Hopkinsville, Ky.

JOHN T. GOODE,

Livery, Feed and Hitch Stable.

Good Rigs for Commercial Travelers, and Drivers if Needed.

Rates Reasonable. Give Me a Call.

No. 207 North Main Street. **Hopkinsville, Ky.**

WORMS! WHITE'S CREAM VERMIFUGE!
Most in Quantity. Best in Quality.
For 20 Years Has Led all Worm Remedies. EVERY BOTTLE GUARANTEED.
SOLD BY ALL DRUGGISTS.
Prepared by JAMES F. BALLARD, St. Louis.

Jno. Young

—Can Supply You With—

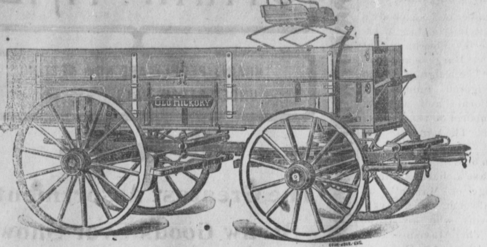

Champion Bindersd an Mowers, Old Hickory and Corydon Wagons, Buggies, Surreys, Harness and Saddles.
The Best Place for Barbed and Smooth Wire.
Paints, Oils and Window Lights

AT LOWEST PRICES.

I am maufacturing new saddles and repairing old ones in best style. Also repairing harness. Work done by Henry Talbott.

John Young.

Virginia Street, Hopkinsville, Ky.

To Cure a Cold in One Day Cures Grip in Two Days.

Take **Laxative Bromo Quinine** Tablets. Seven Million boxes sold in past 12 months. This signature, *E. W. Grove* on every box. 25c.

Where Health and Pleasure May be Found!

Dawson Springs, Kentucky

HOTEL - ARCADIA.

The waters are world wide in the celebrity. The Hotel, with a capacity to take care of 200 people, is situated on the Kentucky Division of the I. C. R. R, about 200 teet from the railroad station, surrounded by a beautiful maple grove. The old chalybeate well is in the yard, and the celebrated salts well about 100 yards from the Hotel. The wells are owned by the Hotel Arcadia and the guests of the Hotel have free access to them. An Italian Band will be in attendance during the entire season.

RATES:

$2 per Day! $10 per Week!

$35 per Month!

Children 10 years and under $5 per week!

Nurses and Maids $1 per day!

For further particulars apply to N. M. Holman & Co.

HOTEL ARCADIA, Dawson Springs, Ky.

Business

Notice.

We wish to inform our friends and the public, that we are the carriage business. Place of business, corner Virginia and Ninth Streets, opposite the Postoffice.

We have opened this store with a complete line of up-to-date, very latest styles of all kinds of vehicles made to our especial order, to suit the people, and bought in car lots to get the very lowest factory prices, to enable us to sell at the very lowest. We have a complete line of Oak Tanned Harness Fine Whips and Handsome Dusters. We will keep in stock, for the convenience of vehicle owners, a line of Carriage Extras, such as Coach Oil, Axle Wrenches, Poles, Shafts, Axle Washers Lamps, Whip Sockets Yokes, Shaft Antiratlers, Hitch Lines, Etc. We will appreciate your patronage. Come and See Us.

Yours truly,

W. T. Bonte.

Tragedy at New Castle.

Dr. F. V. Yancey, of New Castle, was shot and killed by W. H. Ferguson, town marshal, while backing up his brother-in-law, John Estes, in resisting arrest for fast driving. Dr. Yancey leaves a widow, who is only 15 years old.

I sell more of Chamberlain's Cough Remedy than of all similar preparations put together and it gives the best satisfaction of any medicine I ever sold. I guarantee every bottle of it.—F. C. Jaquith, Inland, Mich. This remedy is for sale by C. K. Wyly.

They Are Wrong.

The German agricultural delegates to the United States say that the most serious fault they find in the colleges of America is the absence of beer drinking.

Chamberlain's Stomach and Liver Tablets are just what you need when you have no appetite, feel dull after eating and wake up with a bad taste in your mouth. They will improve your appetite, cleanse and invigotate your stomach and give you a relish for your food. For sale by C. K. Wyly, druggist.

Will Visit Mammoth Cave.

Seventy-five members of the Chicago Automobile Club left that city for a 1,000 mile tour, the ultimate destination of which is Mammoth Cave.

Chamberlain's Pain Balm is an antiseptic liniment, and when applied to cnts, bruises and burns, causes them to heal without matuation and much more quickly than by the usual treatment. For sale by C. W. Wyly, druggist.

Veteran Writer Dead.

Franklin Files, the veteran dramatic writer and playwright, is reported to be dying from the effects of locomotor ataxia.

Only one remedy in the world that will at once stop itchiness of the skin in any part of the body; Doan's Ointment. At any drugstore, 50 cents.

A Costly Museum.

An art museum, costing three million dollars, is to be erected in Chicago.

CASTORIA.
Bears the Signature of *Chas. H. Fletcher.* The Kind You Have Always Bought

EXTREMELY AWKWARD.

What Happened When a Young Lady Got Into the Crowded 'Bus.

She stood at the corner of Fifth avenue and Thirty-fourth street just at dusk peering timorously at the two lines of hansoms glittering in two long rows up and down the avenue, says the New York Post. Her fluffy edged skirts were gathered tightly about her and held clear of the sidewalk. On the top of the hill she descried, after a few minutes of waiting, a lumbering 'bus being cleverly maneuvered through the press of traffic. She gave a happy little sigh and stepped down from the sidewalk waving an ornate purse at the driver as a signal to stop. She climbed in gayly enough, though every seat was occupied. A tall man with a silk hat arose precipitately and crushed his hat against the roof.

"I beg your pardon," murmured the young woman.

The man smiled as pleasantly as he could, as he extricated his ears from the hat, and the other passengers glared at her as if holding her accountable for the mishap. Her discomfort grew with the insistence of the glance. Then she undertook to pay her fare. First the purse would not open, then it opened with a calamitous rush and there was a clatter of coin on the floor of the 'bus. The man with the mashed hat sprang once more into the breach of gallantry. He got down on the floor and fairly groveled after the coins while the women in the conveyance—he was the only man aboard—held up their feet and made a pretense of helping him.

At last nearly all the coins were collected; the uncomfortable young woman assuring the red-faced man that he really need not look for any more. The man arose redder than ever, and smiling, serenely smiling, extended his hand in a dumb offer to put her fare in the box. The young woman had forgotten and closed the purse, so it was not until the 'bus had gone two blocks that she succeeded in getting the thing open. And then, as she extended the coin — she dropped it.

LENGTH OF LIFE.

Longevity of Man Increasing, Says an Austrian Physician.

Medical men are discussing a lecture by Prof. Pfluger of the University of Bonn, on longevity, in which he asserts that the average length of human life is steadily increasing. He maintains, says the Indiana Medical Journal, that one-third of all the deaths registered in Munich are due to heart disease, brought on by the immoderate use of beer, and that tobacco also claims a large percentage of the victims. Among 40 centenarians who have come under his notice there was only one smoker, while nearly all professed to a moderate use of alcohol. What Prof. Pfluger most seriously warns people against is the thought and fear of death. The mind must be occupied, he says, to secure longevity. Hard-working men who retire rarely live much longer.

The German census statistics show that in 1871 the centenarians numbered 147 men and 287 women, but in 1900 only five men and thirty women. The above press report is of interest. As is well known, in Munich the consumption of beer per capita is greater than elsewhere in the world and the percentage of heart disease is higher. Beer has a worse influence on the heart than either wine or whisky. Tobacco is better borne by adults and the aged than by youth. No child should be allowed to smoke before the age of 21. Wine has been said to be the milk of old age; it should not be used until past the noon of life. That the German census shows a reduction of old men since the war with France is natural. The age of industrialism, of city life, of strain, of alcohol and of venereal diseases with increase of tabes dorsalis and general paresis is the present age of Germany as it is of the United States. Only the sedate and the temperate in all things can expect length of days.

Beggars and Small Coins.

The street beggars in Barcelona have entered into a solemn covenant to withdraw from circulation all the two-centime pieces which they receive from the charitable public, so as to compel their benefactors to give them the coin next in value—viz., five centimes.

Metric System in England.

The act of parliament passed in 1897 made the use of the metric system of weights and measures permissible in the United Kingdom.

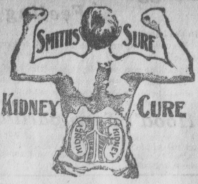

If you are troubled with kidney or bladder troubles, such as dropsy, Bright's disease, catarrh, grava of the bladder, albumen in urine and unhealthy deposits, or too frequent discharge of the urine, pain in the back and bladder, dropsical swelling of the feet and legs, etc., etc., we guarantee that by using Smith's Sure Kidney Cure, a complete cure will be effected.

Price 50 cents and $1.00. For sale by C. K. Wyly.

Dropped Dead.

Dr. E. L. Thompson, of Dallas, Texas, one of the most prominent physicians of that city, dropped dead of heart failure at Mineral Wells.

His Last Hope Realized.

(From the Sentinel, Gebo, Montana.)

In the first opening of Oklahoma to settlers in 1889, the editor of this paper was among the many seekers after fortune who made the big race one fine day in April. During his traveling about and afterwards his camping upon his claim, he encountered much bad water, which, together with the severe heat, gave him a very severe diarrhoea, which it seemed almost impossible to check, and along in June the case became so bad he expected to die. One day one of his neighbors brought him one small bottle of Chamberlain's Colic, Cholera and Diarrhoea Remedy as a last hope. A big dose was given him while he was rolling about on the ground in great agony, and in a few minutes the dose was repeated. The good effect of the medicine was soon noticed and within an hour the patient was taking his first sound sleep for a fortnight. That one little bottle worked a complete cure, and he cannot help but feel grateful. The season for bowel disorders being at hand suggests this item. For sale by C. K. Wyly, druggist.

Religious Debate.

Rev. J. N. Hall, Baptist, and Rev. Pigue, Methodist, will have a four days' debate at Sedalia, in Graves county this week.

Constipated Bowels.

To have good health, the body should be kept in a laxative condition, and the bowels moved at least once a day, so that all the poisonous wastes are expelled daily. Mr. G. L. Edwards 142 North Main street, Wichita, Kan., writes: "I have used Herbine to regulate the liver and bowels for the past ten years, and found it a reliable remedp. 50c at R. C. Hardwick's.

Baby's Sad Fate.

Minnie Ratcliffe, a two-year-old child, was killed by a train at Owensboro. She was playing on the track.

Tax on Babies.

Extreme hot weather is a great tax upon the digestive power of babies; when puny and feeble they should be given a few doses of White's Cream Vermifuge, the childrens' tonic. It will stimulate and facilitate the digestion of their food, so that they become strong, healthy and active. 25c at R. C. Hardwick's.

Killing at Howison, Miss.

Sebe Phillips shot and instantly killed Artemus Bates at Howison, Miss., making the second killing at that town within a week.

"For your stomach's sake" take Dr. Caldwell's Syrup Pepsin. Cures constipation, indigestion, all stomach troubles. At all druggists.

Six Will Hang on June 30.

The death sentence of six murderers were affirmed by the Alabama supreme court, and June 30 was set for the day of execution.

'Tisn't safe to be a day without Dr. Thomas' Eclectric Oil in the house. Never can tell what moment an accident is going to happen

Only Four Days Per Week.

Owing to the advanced price of cotton, the People's cotton mills, at Montgomery, Alabama, are running only four days per week.

Can't be perfect health without pure blood. Burdock Blood Bitters makes pure blood. Tones and invigorates the whole system.

Big Shipment of Coal.

Two million more bushels of coal left Pittsburg last week for the Southern markets.

CASTORIA.
Bears the Signature of *Chas. H. Fletcher.* The Kind You Have Always Bought

Cerulean Springs.

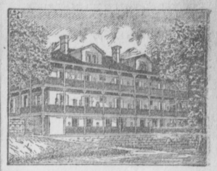

Open to the Public After June 1st.

Bath Rooms and All Conveniences.

Write for Further Information. Address

Cerulean Springs Hotel Co.,

Cerulean Springs, Ky.

Illinois Central Railway.

Time Table.

Effective Sunday, May 24th.

	No. 332 Daily.	No. 534 Daily.	No. 316 Daily Ex. Sun.
Lv. Hopkinsville	5:00 a. m.	11:30 a. m.	4:30 p. m.
Ar. Princeton	6.00 "	12:35 "	6:30 "
Ar. Henderson	9:20 "	5:30 p. m.	
Ar. Evansville	10:10 "	6:15 p. m.	
			DAILY
Lv. Princeton	9:22 a. m.	12:43 p. m.	2:49 a. m.
Ar. Louisville	4:55 p. m.	5:35 p. m.	7:45 "
Lv. Princeton	6:10 a. m.	2:07 p. m.	2:28 a. m.
Ar. Paducah	7:50 "	3:45 "	3:42 "
Ar. Memphis		10:50 "	8:20 "
Ar. New Orleans		10:00 a. m.	7:55 p. m.

NO. 336, SUNDAY ONLY.
Leaves Hopkinsville......3:40
Arrives Princeton......4:42

No. 341, Daily Ex. Sun. Ar. Hopkinsville 8:00 a. m.
No. 335, Sunday Only, " " 10:35 a. m.
No. 333, Daily, " " 3:20 p. m.
No. 331, Daily. " " 9:30 p. m.

E. M. Sherwood, Agent, Hopkinsville, Ky.
J. W. Harlow, D. P. A., Louisville, Ky.
Jno. A. Scott, A. G. P. A., Memphis, Tenn.
A. H. Hanson, G. P. A., Chicago, Ill.

GRAYSON SPRINGS, KY.

The Largest Family Resort and Sanitarium in the Southwest.

Electric Lighted and Steam Heated.

Capacity 600 Guests.

Twenty Distinct Springs.

New Baths. Sulphur, Mud, Vapor and Massage.

AMUSEMENTS:

Dancing! Bowling! Billiards! Tennis! Hunting and Fishing!

Reduced rates on Illinois Central Railroad. For pamphlet and rates address

MERCKE BROS.,

Owners and Managers.

POSITIONS Guaranteed under reasonable conditions

May deposit money for tuition in bank till position is secured, or give notes. Our facilities for securing positions, and the proficiency of our graduates, are strongly endorsed by business men from Maine to California. Our 150-page catalogue will explain all. Send for it. Address Draughon's College at either place.

DRAUGHON'S PRACTICAL BUSINESS Colleges,

Nashville, Tenn.

Atlanta, Ga. Montgomery, Ala. Little Rock, Ark. $ Ft. Worth, Tex. Galveston, Tex. Shreveport, La.

St. Louis, Mo.

Most thorough, practical, and progressive schools of the kind in the world. Author four textbooks on Bookkeeping; sales on same, $25 to $50 per day. Four weeks Bookkeeping with us equal to twelve by the old plan. We expend more money securing positions than almost any one Business College takes in as tuition. Over three thousand students past year. Cheap board; car fare paid; no vacation; enter any time. Catalogue free.

HOME STUDY. Hundreds holding good positions as Bookkeepers and Stenographers owe their success to our Home Study Course. Write for particulars at once.

WANTED: SEVERAL INDUSTRIOUS PERsons in each state to travel for house established eleven years and with a large capital, to call upon merchants and agents for successful and profitable line. Permanent engagement Weekly cash salary of $18 and all traveling expenses and hotel bills advanced in cash each week. Experience not essential. Mention reference and enclose self-addressed envelope. THE NATIONAL, 334 Dearborn St., Chicago.

Grove's Tasteless Chill Tonic

has stood the test 25 years. Average Annual Sales over One and a Half Million bottles. Does this record of merit appeal to you? No Cure, No Pay. 50c.

Enclosed with every bottle is a Ten Cent package of Grove's Black Root Liver Pills.

Hopkinsville Kentuckian.

Published Tuesday and Friday Mornings
—BY—
CHAS. M. MEACHAM.

SUBSCRIPTION $2 A YEAR IN ADVANCE.

Local reading notices 20 cents per line.
Special locals 5 cents line each insertion.
Rates for standing advertisements furnished on application.
OFFICE 212 SOUTH MAIN STREET.

—JUNE 30, 1903—

Democratic Ticket.

FOR CIRCUIT JUDGE,
CHARLES H. BUSH,
OF CHRISTIAN.

FOR COMMONWEALTH'S ATTORNEY,
DENNY P. SMITH,
OF TRIGG.

A Louisville policeman eats 40 pounds of peanuts a week and experiences no bad results.

President Beaupre, of Colombia, has written a message recommending the ratification of the Panama Canal Treaty.

Greece, like Servia, has a new cabinet, but the "vitches" are not in it. Four of the seven names end in "os" and the others in "is."

Printers Ink says there are as many as 4,000 newspapers in the United States that do not print regular editons of more than 96 copies. They live on legal advertising and their job offices.

Adj. Gen. Murray is in personal command of the troops at Jackson and has put the town under strict marshal law. Orders have been given to fire into any house from which a shot is fired.

All indications point to the nomination of Col. M. K. Belknap, by the Republicans, for Governor. The National Administration is behind his candidacy and with the rest of the party divided between Willson and Pratt, the nomination of Col. Belknap seems assured.

Dr. W. I. Thompson, formerly mayor of Henderson and now a dentist in Paducah, and president of the Kentucky, Illinois, Tennessee Baseball League, is a Republican candidate for Lieutenant Governor before the convention July 15.

The largest giant on record, at least for 200 years, has been discovered at Kustake, Russia. His name is Feodor Machow. He is 22 years old, 7 feet 9 inches tall and large in proportion. He is five inches taller than the giants heretofore exhibited.

The arson cases against Vance King, Hugh Ditto and Ben Clarkson at Owensboro continue to be an all absorbing topic of local interest. Justice Rodman, who had the cases, has been sworn off the hench and they will be tried before County Judge Haskins next Monday.

There is being much said about negro peonage in the South, which means holding negroes in involuntary servitude. A federal judge in Alabama has gone so far as to convict of peonage a white man who forced a negro to work out a debt due him, the negro raising no objections until instigated by others to prosecute the man who had extended credit to him. In many of the factories of the North, the white laborers are but little better than slaves, but we hear no especial clamor being raised about their pitiable condition. Next thing, the "peonage" question will be applied to negro jail birds who are held in "involuntary servitude."

STATE OHIO, CITY OF TOLEDO, } ss
LUCAS COUNTY. }

Frank J. Cheney makes oath that he is senior partner of the firm of F. J. Cheney & Co., doing business in the City of Toledo, County and State aforesaid, and that said firm will pay the sum of ONE HUNDRED DOLLARS for each and every case of catarrh that cannot be cured by the use of Hall's Catarrh Cure

FRANK J. CHENEY.

Sworn to before me and subscribed in my presence, this 6th day of December, 1889.

{ SEAL. } A. W. GLEASON, Notary Public.

Hall's Catarrh Cure is taken internally, and acts directly on the blood and mucous surfaces of the system. Send for testimonials, free.

F. J. CHENEY & Co., Toledo, O.

Sold by all druggists, 75c.

Hall's Family Pills are the best.

Dragged-Down Feeling

In the loins.

Nervousness, unrefreshing sleep, despondency.

It is time you were doing something.

The kidneys were anciently called the reins—in your case they are holding the reins and driving you into serious trouble.

Hood's Sarsaparilla

Acts with the most direct, beneficial effect on the kidneys. It contains the best and safest substances for correcting and toning these organs.

The Review of Reviews opens a new volume with a number that exhibits very clearly the internationall scope of the magazine. The shocking end of the Obrenovitch dynasty in Servia is the occasion of some interesting editorial comment on the politics of southeastern Europe; the British tariff debate centering about Mr. Chamberlain's proposals, also claims editorial attention; Mr. W. T. Stead makes a scathing exposure of the plundering and atrocities perpetrated in the Congo Free State for the profit and aggrandisement of Leopold, King of the Belgians, and his arraignment of that monarch is authenticated by the personal observations of the Rev. W. M. Morrison, an American missionary in the Congo country; a wholly different kind of exploitation is described by Joseph M. Rogers under the title, "The American Invasion of Uganda,"—an account of Yankee bridge building in the heart of the Dark Continent.

J. W. Gilbert, of Murray, is the only announced candidate for Senator in the Third Senatorial District, who recognizes the alleged convention called by Thompson and Boughter at Cerulean Springs. J. M. Meloan, of Murray, and N. W. Utley, of Eddyville, will be candidates before the convention to be called by the regular committee.

The Courier-Journal's fund for Capt. Ewen now amounts to about $2,000, while almost as much more has been raised by other Louisville and Lexington papers. It is also asserted that $2,000 of his insurance had not been canceled. Capt. Ewen has declined to accept the tender of a Louisville house free of charge.

Mirza Ghulam Ahmad, of India, claims to be the "promised Messiah" and has challenged Dr. Dowlie, of Illinois, to a prayer-duel. Each side is to petition the Almighty "that of us two whoever is the liar may perish first." The Indian Messiah claims to be "the very Messiah, the promised one."

There are 154 publications issued in the interest of the American Negro. Of these 119 are weeklies, 21 monthlies, 12 semi-weekly and the rest quarterly. Only 25 have a circulation exceeding 1,000. Two of these 154 periodicals are published in Hopkinsville—the Major and the Colored Teacher.

President Roosevelt has appointed Simon Bolivar Buckner, Jr., to a cadetship at West Point. The Republicans are determined to leave nothing undone to hold the former Democratic governor. They may even go to the extent of nominating his son-in-law, Col. Belknap, for governor.

SONS OF KENTUCKY

Will be Reunited After Separation of Half Century.

Dallas, Texas, June 26.—There is to be a reunion of two brothers in Owensboro, Ky., who have not met since 1849, and who had not heard from each other for half a century until a letter came to Texas a week ago. The brothers are George W. and John V. Goode. They were born and reared in Daviess county, Kentucky. John V. is past 80 years old and George W. is in his seventieth year. The story of their separation as told by George W., in a Dallas railway ticket office to-day, is as follows:

"My brother had a violent attack of the 'gold fever' in 1849 and joined the rush to California. He has been there until about 10 days ago. I came to Texas, and 32 years ago served as City Marshal in Dallas. For the last 30 years I have been farming in Parker County. A few days ago I received a letter from Owensboro that brother John had come back from California to spend his last days at the old home. I have packed up what things I needed and started on a trip for my old Kentucky home. I'm just negotiating with this agent for one ticket to Kentucky and two back to Texas. If I can prevail on John to do so I'll have him to come out with me and make me a visit on my Parker County farm."

NEW TELEGRAM FORM

Has Been Adopted by the Postal Telegraph Company.

To commemorate an epoch in its history and an event of signal importance to the county—the extension of the cable under the Pacifie Ocean from San Francisco to Hawaii, Guam, Manila, and China—a new telegram form has been designed and adopted by the Postal Telegraph-Cable Company.

The distinetive feature of the form is a unique device, or "trademark" elliptical in shape, to indicate that the company's lines extend more than two-thirds of the distance from east to west around the world. The border of the ellipse is a representation of an armored submarine cable with the words "Postal Telegraph Commercial Cable System" in white on the blue ground of a marginal band surrounding a reduced map showing the silhouett the Atlantic and Pacific Oceans, the shores of Europe and Asia and the continent of North America, and indicating the routes of ocean cable and the main American landlines of the commercial Cable and Postal Telegraph Companies.

The device is a graphic delineation in remarkably small space of the comprehensive and far-reaching telegraph system which will endure as a fitting monument to the late John W. Mackey, in whose patriotism and public spirit it was conceived and by whose sagacity, financial ability and indomitable energy it was established and developed despite powerfull opposition, until it gained public recognition as one of the most successful as well as beneficial business enterprises of the times.

The secret of its success is an open one and is summed up in the phrase that has become the motto of its employes: "Intelligence, diligence energy and courtesy make the best telegraph service."

It is justifiable pride that leads to the reiteration in the company's advertisements of the question: "Did you every stop to Compare the efficient telegraph service of to-day with the telegraph service as it was before the Postal and Commercial Companies entered the field?" followed by the answer "It is better now, and we did it!".

VISIT TO EARLINGTON

By a Party of Hopkinsville Ladies Thursday.

Seventeen Hopkinsville ladies left Thursday morning on the ten o'clock train for Earlington, where they were delighttully entertained until the midnight train by the ladies and gentlemen of that town. Traps and carriages met the party, and after driving them around town they were driven out to the lake where a delicious dinner was served in the pavillion. After dinner an hour or two was spent rowing and fishing on the lake, having pictures taken and enjoying the beautiful scenery. About four o'clock the party returned to Earlington in traps, were driven to the mines and points of interest around the town and entertained at a supper. Mrs. E. A. Chatten was hostess at the flinch party given in the evening. Ten games were played and during the contest iced punch was served, and at the conclusion the picnic crowd had to rush for the train. The Earlingtons beat by a score of 106 to 74.

In the Hopkinsville party were Mesdames Henry Tandy, Tom Underwood, Jouett Henry, Manning Brown, William Cummings, James O. Cook, Tom L. Morrow, Jno. Bullard, Dixon Kitchen, E. C. Russell. Misses Fannie Phelps, Lee Campbell, Kate Harrison, Sallie Campbell, Pat Flack, Annie Rutherford, Elizabeth Stites.

Used For Bakery.

The store house recently vacated by the Racket will be used as a bakery. An oven is now being built in the rear of the building.

We like best to call
SCOTT'S EMULSION
a food because it stands so emphatically for perfect nutrition. And yet in the matter of restoring appetite, of giving new strength to the tissues, especially to the nerves, its action is that of a medicine.

Send for free sample.
SCOTT & BOWNE, Chemists,
409-415 Pearl Street, New York.
50c. and $1.00; all druggists.

Sold by W. R. Long, Hopkinsville, Ky.

Everybody's Magazine.

The July number of Everybody's Magazine is specially strong in fiction. A new serial is begun in that number by Gelett Burgess and Will Irwin, called "The Reign of Queen Isyl", a gay, vigorous, human tale of modern California and a fiesta queen who vanished on the eve of her coronation. The fantastic humor of Gelett Burgess and the sturdy realism of Will Irwin have combined to make a charming story. "The Marriage of Martin", by Frederick Walworth, is a lively tale of Irish twins who loved the same girl. "The Atavism of John Tom Little Bear", by O. Henry, is a humorous story of an Indian, who, after receiving a college education, becomes Indian again for a few hours, much to the reader's edification and the Indian's credit. "The Poet and the Hall Bedroom" is a dainty story by Emily Watson, full of sentiment. "The Wooing of Ah-Te concludes in the July number. It is the strongest instalment of a strong story. The Indian snake dance is given with such realism as to suggest that the author must have been an eye-witness.

WHITNEY AND O'BRIEN.

Gov. Beckham Fixes July 24 as the Day of Execution.

Frankfort, Ky., June 26.—Gov. Beckham to-day fixed Friday, July 24, for the hanging of Earl Whitney and Claude O'Brien, the Lexington murderers. Their attorneys presented a petition for commutation of sentence.

A Costly Mistake.

Blunders are sometimes very expensive. Occasionally life itself is the price of a mistake, but you'll never be wrong if you take Dr. King's New Life Pills for Dyspepsia. Dizziness, Headache, Liver or Bowel troubles. They are gentle yet thorough. 25c, at Hardwick's drug store.

Manager Wanted.

Trustworthy lady or gentleman to manage business in this county and adjoining territory for well and favorably known house of solid financial standing. $20.00 straight cash salary and expenses, paid each Monday by check direct from headquarters. Expense money advanced; position permanent. Address Thomas Cooper, Manager, 1030 Caxton Bldg., Chicago.

Wheat.

Mr. Matt Jones, of Newstead, is representing the Acme Mills & Elevator Company, of Hopkinsville, and will buy wheat or receive it for storage at any of the stations on the C.&P. railroad. He will be glad to have his many friends call on him when they are ready to sell their wheat.

Buys Confectionery.

Deeb Bros., have sold out their confectionery and fruit business to Mr. James R. Quarles and will go to Missouri to make their home. Mr. Quarles will increase the stock and will also add an ice cream parlor. Mr. Quarles is well known and will doubtless build up a nice business.

Woodmen Will Play.

A ball team made up from the local lodge of Woodmen of the World will play a club of Cadiz Woodmen on the latter's diamond this afternoon.

He eats heartily in the hottest weather who uses Prickly Ash Bitters. It keeps his stomach, liver and bowels in perfect order. R. C. Hardwick, special agent.

NEW POSTOFFICE.

Barnes Will Take Place of Pon Abolished.

The former postoffice of Pon, discontinued when Rural Route No. 6 was established, has been re-established under the name of Barnes. A great many patrons beyond the terminus of the rural route were inconvenienced by the change and demanded a postoffice.

If you don't buy Clothing from J. T. Wall & Co. you don't buy Clothing RIGHT!

STRAW TIME.

BRAINY PEOPLE ARE NOW GETTING UNDER STRAW HATS. * * *

The Greatest Assortment of Straw Goods Ever Shown In Hopkinsville.

Our Stock Embraces Everything

From Old Hickory To Fine Panamas,

In all the late and up-to-date styles. If you want the correct thing, you will find it here.

J. T. Wall & Co.
ONE PRICE STORE

Call On

J. K. TWYMAN,

You Will Find a Complete Line of

Staple and Fancy Groceries.

Country Produce

BOUGHT AND SOLD.

Your Trade Appreciated. Free Delivery.

209 South Main Street, 'Phone 27!

THE

Giant Insurance Agency.

Writes Fire, Tornado, Life, Bond and other kinds of Insurance.

Negotiating Loans a Specialty.

Parties wishing to borrow small or large sums can usually get what they want at this office. No patron has ever invested a dollar through this Agency that was not well secured and which did not prove good.

T. W. Long, President. Walter Kelly, General Manager. Guy Starling, Sec'y. and Treas.

HUGHES' CHILL TONIC

(PALATABLE.)

Better than Calomel and Quinine.

THE OLD RELIABLE. (Contains no Arsenic.)

LOOK! A STITCH IN TIME

Saves nine. Hughes' Tonic (taste pleasant) taken in early Spring and Fall, prevents Chills, Dengue and Malarial Fevers. Acts on the liver, tones up the system.

EXCELLENT GENERAL TONIC

As well as a Sure Cure for Chills and Fevers, Malarial Fevers, Swamp Fevers and Bilious Fevers. Just what you need at this season.

IT NEVER FAILS. Mild Laxative, Nervous, Sedative Splendid Tonic.

Guaranteed. Try It:

DON'T TAKE ANY SUBSTITUTE. AT Druggists, 50c and $1.00 Bottles.

SUCCESS---WORTH KNOWING.

Forty years success in the South proves Hughes' Tonic a great remedy for Chills and all Malarial Fevers.

PREPARED BY
ROBINSON-PETET CO.,
INCORPORATED.
Louisville, Kentucky.

GHASTLY FIND.

Discovers Skeleton Supposed to be That of Negro.

Cadiz, Ky., June 25.—While Bristow Lancaster, living about eight miles south of here, was out hunting a few days ago, he came across a human skeleton in a large woodland belonging to J. B. Porter. A pair of pants were found with the skeleton, and about fifty yards away the shoes were found sitting against a tree. It is generally accepted that the skeleton is that of an old negro named Chas. Dillard, who, at times, was mentally unbalanced. About eighteen months ago he went to the home of Jeff Elliott, a negro, who lives near where the skeleton was found, and in the afternoon left Elliott's and has not been heard of since. The shoes and pants were identified by Elliott as the ones worn away from his house by Dillard, and negro hair was also found. A nail and a small button were found in the pants pockets. Some think that the old negro, while in his demented state, wandered off in the woods and died, while others believe he was murdered. Some claim that he had some money, and a new pocketbook a day or two before he disappeared, which adds to the theory of murder. This has created a good deal of excitement in that community, and hundreds of people have visited the scene.

Revolution Imminent.

A sure sign of approaching revolt and serious trouble in your system is nervousness, sleeplessness, or stomach upsets. Electric Bitters will quickly dismember the troublesome causes. It never fails to tone the stomach, regulate the Kidneys and Bowels, stimulate the Liver, and clarify the blood. Run down systems benefit particularly and all the usual attending aches vanish under its searching and thorough effectiveness. Electric Bitters is only 50c, and that is returned if it don't give perfect satisfaction. Guaranteed by R. C. Hardwick, druggist.

T. C. R. R.

Track Laying Progressing Very Rapidly.

The track laying on the T. C. R. R. is progressing rapidly toward Ashland City and it will be only a short time when Nashville and Ashland will be connected by rail. The work of grading between Clarksville and Ashland is being pushed rapidly towards completion, also the work north of Clarksville is moving on nicely and it seems that before long we will hear the whistle of the locomotive on the new road.

The new offices in the new exchange building have nearly all been refitted and furnished and the officials begin to feel at home in their new quarters.—Times-Journal.

The "Little Early."

Mr. W. H. Cummings, Jr., gathered a lot of roasting ears from his garden Wednesday and another the next day. His corn is of the Little Early variety.

DO YOU GET UP WITH A LAME BACK?

Kidney Trouble Makes You Miserable.

Almost everybody who reads the newspapers is sure to know of the wonderful cures made by Dr. Kilmer's Swamp-Root, the great kidney, liver and bladder remedy.

It is the great medical triumph of the nineteenth century; discovered after years of scientific research by Dr. Kilmer, the eminent kidney and bladder specialist, and is wonderfully successful in promptly curing lame back, kidney, bladder, uric acid troubles and Bright's Disease, which is the worst form of kidney trouble.

Dr. Kilmer's Swamp-Root is not recommended for everything but if you have kidney, liver or bladder trouble it will be found just the remedy you need. It has been tested in so many ways, in hospital work, in private practice, among the helpless too poor to purchase relief and has proved so successful in every case that a special arrangement has been made by which all readers of this paper who have not already tried it, may have a sample bottle sent free by mail, also a book telling more about Swamp-Root and how to find out if you have kidney or bladder trouble. When writing mention reading this generous offer in this paper and send your address to Dr. Kilmer & Co., Binghamton, N. Y. The regular fifty cent and dollar sizes are sold by all good druggists.

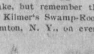

Home of Swamp-Root.

Don't make any mistake, but remember the name, Swamp-Root, Dr. Kilmer's Swamp-Root, and the address, Binghamton, N. Y., on every bottle.

BETHEL LETTER.

Bethel, Ky., June 28.—If you will allow me space in your valuable paper, I would like to send a few items from Bethel.

Miss Mary Smithson, of Hopkinsville, spent a week's vacation with her cousin, Miss Ida Meador, near Cadiz.

Miss Daisy Wilson will teach the Bethel school this fall.

Moonlights are very common in our neighborhood.

Miss Annie Patterson, of this nighborhood, is visiting relatives in your city.

Mr. Albert Sholar bought a new buggy Saturday.

There was a moonlight at Mr. T. M. Wilson's Thursday night, given in honor of Miss Mary Smithson, of Hopkinsville. Several attended from Cadiz and all report a good time.

Miss Georgie McAtee entertained a party of young peple last Friday night.

Misses Mary Smithson and Ida Meador and Messrs. Sidney Holloway and Smith Thomas spent a few short but pleasant hours at Cerulean Sunday. There Miss Smithson bade them farewell for home.

Hoping to see this in print, and best wishes to the Kentuckian.

I. M. M.

Fight Will be Bitter.

Those who will persist in closing their ears against the continual recommendation of Dr. King's New Discovery for Consumption, will have a long and bitter fight with their troubles, if not ended earlier by fatal termination. Read what T. R. Beall, of Beall, Miss., has to say: "Last fall my wife had every symptom of consumption. She took Dr. King's New Discovery after everything else had failed. Improvement came at once and four bottles entirely cured her. Guaranteed by R. C. Hardwick, druggist. Price 50c and $1.00. Trial bottles free.

Ball Players on Trial.

Paducah, Ky., June 25.—Manager Sam Jackson, of the Paducah League Baseball Club, has been succeeded by Capt. Gage, who arrived yesterday from Notre Dame. To-day all the players are being tried before a jury for playing on Sunday, and, as they are being tried one at a time, the trial will probably consume the remainder of the week.

A Frightened Horse,

Running like mad down the street dumping the occupants, or a hundred other accidents, are every day occurrences. It behooves everybody to have a reliable Salve handy and there's none as good as Bucklen's Arnica Salve. Burns, Cuts, Sores, Eczema and Piles, disappear quickly under its soothing effect. 25c, at R. C. Hardwick's drug store.

FOREST FIRES.

How They Occur and How They May Be Controlled.

A study of forest fires, begun in the South this spring, will be continued during the summer in Michigan, Minnesota and Wisconsin by a party under H. J. Tompkins, of the Bureau of Forestry. Mr. Tompkins will inquire into the methods used by the inhabitants in putting out fires, and determine, if possible, how these methods may be improved. He will then attempt to devise some general system of fire control for the States studied, so that the Bureau, if called on, will be able to furnish their legislatures with recommendations for fire laws based on a thorough knowledge of the conditions.

WILL MEET FRIDAY.

Democratic State Executive Committee to Settle Primary Expenses.

Frankfort, Ky., June 27.—By direction of State Chairman Young, of the Democratic committees, Secretary Percy Haley this morning issued a call for a meeting of the State Executive Committee, to be held at the Capital Hotel on Friday, July 3, next, at 1 o'clock p. m. The meeting is for the purpose of paying expenses of the late primary election of May 9 last. The State Central Committee has not been called to meet.

GREAT CONTEST.

Was That Pulled Off at Crofton Friday Night.

Crofton, Ky., June 27.—Unprecedented in the annals of modern history was the exciting contest of Old Time Fiddlers at this place last night and many old and difficult points were settled forever, beyond dispute.

Prof. W. E. Gray, of Crofton, delivered the welcoming address and Mr. W. F. Randle, of Hopkinsville, responded. Mr. T. E. Bartley, of Hopkinsville, was master of ceremonies. The judges were Messrs. John M. Dulin and M. B. Brown, of this place, and O. G. Hille, of Hopkinsville.

THE PROGRAM.

Solos—Joe S. Clark, "Billy in the Low Ground"; Hart Wicks, "Hungry Jim"; B. Marquess, "I's Bleeding for Yer"; J. G. Hord, "water's Wet, but Don't Reach"; W. F. Randle, "Shine On, Oh, Shine On"; Dr. G. W. Lackey, "Dissect, Nigger, Dissect"; Robt. McCarroll, "Freezing Charlie".

Clark and Marquess tied. When this was played off Marquess won. The points at issue were that Clark stamped so loud it drowned the tone of his G. string, while Marquess played with his right hand and stamped with his left foot. Marquess corrected his error, while Clark stamped a light out.

In the contest of Christian county against Hopkinsville, Hopkinsville won. The county was represented by Wicks, Marquess, Clark, Dr. Lackey, and Miss Essie Marquess. The city fiddlers were: Hord, Bartley, Randle, McCarroll and Stanley Long.

This contest was very spirited and many points of excellence were brought out. Dr. Lacky made some lengthy runs on his tenor string near the bridge, which would have knocked a mocking bird cold. Miss Marquess' accompaniment on the guitar was excellent. Wicks played a fine second and Clark got in his work on his "G." Of the Hopkinsville team Randle pulled down so heavy that he broke his second tenor string, but he kept on playing "just the same," scoring a fine point. Long's execution on his bass fiddle was something marvelous. His elbow and foot movements were like unto those of the "Old Timer."

Hord and McCarroll made good seconds, adding much volume to the music. Bartley played second lead to Randle and the way he went at it showed there was no foolishness in what he was doing. One of the fine points in his favor was the way he handled his bow. Fine violin players always hold the bow at the lower end. near the screw that tightens the horsehair, while scientifit fiddlers hold the bow about a foot from the screw, which gives the performer the best use of it in getting the kicks with the lower end in making the kinks and twitches with the upper end. Bartley is very sciedtific in demonstrating the fact.

There were several duets and in one of them Lacky and Bartley each scored 30 points, making a tie. This was played off. The judges were in doubt as to the winner until a lucky accident happened for Lackey. While getting in some fancy licks the lower end of his bow slipped and went under the bridge. The doctor lost neither "time" nor "tune," thus winning by one point.

Hopkinsville also won in the contest between the Hopkinsville six against "any six."

The next and last number was music of 1703 and 1903. This was rendered by O. G. Hille. For music of 1703 he played "Cotton Eyed Joe." This was so pathetically rendered that a number of the Old Time Fiddlers were visibly affected. Hille had his nerve with him, however, and went back and played music of 1903, rendering "Down on the Sewanee River," with variations. This elicited much applause and he was forced to come back and play several other selections, among them being "My Old Kentucky Home." It is to be hoped that the old fiddlers will play a return engagement at no distant day.

A list of prizes follows:

Covered Vegetable Dish, Miss Essie Marquess; Silk Umbrella, silver mounted, W. F. Randle; 50 lbs. Fine Flour, Hart Wicks; 1 qt. Extra Mountain Dew, Julian Hord; photo, Group Old Fiddlers, Robert McCarroll; Peck of Corn Meal, J. S. Clark; Fine Pocket Knife, Dr. Lackey; Fine Razor, B. Marquess; One Fiddle Bow, T. E. Bartley; 1 qt. Tanglefoot, "extra dry," Robt. McCarroll; Pitcher Fine Maple Syrup, Stanley Long; Fine Shirt, Collars and Cuffs, J. S. Clark; Pair Fine Suspenders, O. G. Hille; Razor Strap and Brush, B. Marquess; Fine Pocket Knife, Julian Hord; Pair Solid Gold Cuff Buttons, Stanley Long; Ladies' Silk Umbrella, gold mounted, Miss Essie Marquess; Fine Cut-glass Water Set, T. E. Bartley; Silver Tea Urn, O. G. Hille; Hair Cut and Shave, Julian Hord; Horse Shoeing for one horse, Hart Wicks; Same, J. S. Clark.

OLD FIDDLER.

Delicious for Breakfast Mush, Delicate for Supper or Dessert.

WHEATLET

Is Unequalled for Griddle Cakes, Muffins, and Puddings.

Sold in 2 lb packages by All Leading Grocers.

FRANKLIN MILLS CO., LOCKPORT, N. Y.

SINGING SKULE

Drew a Big Crowd at Opera House Friday Night.

Messrs. Bertram and Willard, the managers of the "Singin Skule" entertainment at the opera house Friday night, gave a large crowd a thoroughly enjoyable show.

It was given under the auspices of the Christian church and they were assisted by the following well known local people:

Mesdames R. C. Hardwick, Walter Wilson; Misses Nan Long, Mary Graeme Starling, Maggie Wilson, Edith Boulware, Hattie Hale. Rowena Wall, Maggie Hill, Bettie Lee Smith, Katie Quick, Betsy Ware, Ada Ritter, Kate Manson, Annie Cox, Mary Goldthwaite, Willie Harned, Mabel Wilson, Joy Herndon, Patty Bartley, Maggie Ellis, Minnie Armistead, Virgie Nourse, Susie Cox, Katherine Long; Messrs. Charles Duke, Lawson Flack, Ben Winfree, Emmett Jones, Will Waller, Albert Thomas, Browne Whitlow, Ellis McKee, Fritz Fallenstein, Miller Clark, Pap McKee.

The show consisted of songs, recitations and comic specialties.

Humor pervaded the whole performance from start to finish. Mr. Bertram impersonated Mrs. Jeremiah Robkins and Mr. Willard was Mr. Robkins. They, of course, took the leading parts, but were ably assisted by the Hopkinsville talent, including the best in the city for performances of this kind. Misses Hattie Hale and Edith Boulware deserve special credit for creating a local interest in the show and making it so pronounced a success.

The profits of the show went to the organ fund of the church.

GAMES THIS WEEK.

Clarksville Will Be Here Three Days.

There will be four games of ball at Athletic park this week between Clarksville and Hopkinsville. The first game will be played Thursday afternoon and the second Friday afternoon. On Saturday the clubs will play a double-header, one game in the morning and the other in the afternoon. All of these games promise to be most interest and the attendance on each occasion will doubtless be very large.

Henderson beat Hopkinsville three straight games at Henderson by one score in each game.

The State Bar Association will convene in Owensboro Thursday of this week.

Eggs For Hatching.

From Barred Plymouth Rocks, Brown Leghorns and Silver Laced Wyandottes, choice pens of pure stock carefully mated. Per setting of 15, $1.00. Early hatched pullets make winter layers.

MEACHAM BROS,
Box C, Hopkinsville, Ky,
Telephone 99-3.

TO SUCCEED REDWINE.

Commonwealth's Attorney Byrd to Run for Circuit Judge.

Lexington, Ky., June 26.—It was given out here to night by a well known citizen of Campton that Commonwealth's Attorney Byrd would in a short time announce his candidacy for Circuit Judge to succeed Judge Redwine. It is claimed that all citizens, irrespective of politics are anxious that he make the race. It is believed that he is the only person that can stamp out the feuds in the district.

Milling Prospects

If flour buyers have gained the impression that the mill of St. Louis and the Southwest will not have plenty of wheat, wheat of good quality and wheat at competing prices, we can assure them that they will speedily find their mistake, and learn to the contrary, that the outlook of the milling year in the Southwest is decidedly good.

St. Louis and the adjoining mills have to the west of them abundance of wheat. Kansas has magnificent prospects, with nothing to interfere but a wet harvest, which at present is not promised. The quality of Kansas and Oklahoma wheat and a good part of the Illinois and Mississippi crop will make the Southwest a strong competitor and we are sure that time will prove this assertion.

With the 1903 crop harvested in dry condition, there should be available for the mill of the whole winter wheat belt, plenty of supplies of soft wheat and hard wheat for the entire season. True, in localities the flood damage will be felt. Here wheat will have to be shipped in, instead of delivered locally, but happily the crop west is superb and the mills are along the line of the natural way to principal buying markets. Samples of new cut wheat from central Illinois are on exhibition and are exceptionally fine.

There is damage by flood and sections have suffered, but the government report as a bases does not warrant the belief that a falling off in the results mean a shortage.

Speculators especially in the St. Louis market have unduly colored every local report. It was right and proper that the damage by flood should be reported, by this it does not mean that any mill state was crippled.

Elsewhere in this issue is printed a communication from Mr. F. E. Kauffman, which we believe will set at rest some of the reports that have been sent out by speculators, who have misrepresented the situation so grossly that it is time to call a halt. A blind pool of speculators have manufactured news and exaggerated the crop damage so persistently, in order to draw country traders into this market, that it is quite time to prick the bubble.

The countryman did not respond with his buying orders and the blind pool is in a fair way to go to pieces. Small contract supplies, the prospects of late deliveries and exaggerated reports, with talk of dollar wheat, have maintained the pool intact, but the pool will lose its effect in ample time to put the Southwest on its legitimate basis.

The trade should understand this and Mr. Kauffman's letter is timely.

Do you want a sound liver, vigorous digestion, strong healthy kidneys, regularity in the bowels? Take Prickly Ash Bitters. It has the medical properties that will produce this result. R. C. Hardwick, special agent.

Spurlin-Davenport.

Mr. Lindsay Spurlin, of Sinking Fork, and Miss Bertha Davenport, of near Gracey, were married Sunday.

TALENTED YOUNG ACTRESS

Sketch of Miss May Finley, Who Visited Here.

The following sketch appeared in the Louisville Times of Saturday, together with an excellent picture of the young lady:

"At the recent commencement exercises of the High School Department of the Hopkinsville Public Schools, Prof. J. B. Taylor, the Superintendent, gave the Hopkinsville people a decided treat, when he introduced Miss May S. Finley for a recitation. The talent and culture displayed, the young lady's grace and ease upon the platform and the charm of her personality thoroughly captivated the large audience, numbering probably 2,500 people in the big Union Tabernacle. Miss Finley was given a vociferous encore and her second recitation was even more pleasing than the first.

"The talented young lady was at that time and has since been visiting Mrs. J. B. Taylor, who is her aunt, and it is not generally known now that she is the bright young actress, known on the stage as May Stockton, who last season played the role of Bob in "A Little Outcast," and has been re-engaged by Manager E. J. Carpenter for the same role next season.

"She is spending the summer with her aunt here and another aunt, Mrs. Herald, at Franklin, Ky.

"She is a native of Kentucky, but her father, W. S. Finley, is now a wholesale jeweler of Cleveland, Ohio. Her grandfather was a Methodist minister of Morgantown, Ky., noted throughout Western Kentucky for his eloquence and popularity as a preacher. One of his best lectures was on "Ben Hur." He died a year or two ago.

"Miss Finley was educated at the Peabody School in Nashville, Tenn., and took a special course in elocution, having early developed a taste and talent for the stage. When she adopted her present profession, she dropped her last name and is known on the stage as May Stockton.

"During her career, which covers less than two years, she has everywhere met with unstinted praise."

Hot Weather Weakness.

If you feel fagged out, listless and lacking energy, you are perhaps suffering from the debilitating effects of summer weather. The symptoms indicate that a tonic is needed that will create a healthy appetite, make digestion perfect, regulate the bowels, and impart natural activity to the liver. This, Herbine will do; it is a tonic, laxative and restorative. H. J. Freegard, Propr. Grand View Hotel, Cheney, Kan., writes: "I have used Herbine for the last 12 years, and nothing on earth can beat it. It was recommended to me by Dr. Newton, Newton, Ks." 50c at R. C. Hardwick's.

Matthew Tracy Fined $50.

Lexington, June 26.—Matthew Tracy, son of the superintendent of public schools of Powell county, who was arrested here a week ago for peddling teachers' examination papers, was arraigned before Magistrate Oldham. He pleaded guilty to the charge and was fined $50 and costs.

If your brain won't work right and you miss the snap, vim and energy that was once yours, you should take Prickly Ash Bitters. It cleanses the system and invigorates both body and brain. K. C. Hardwick, special agent.

Bride Only Fourteen.

Paducah, June 26.—J. C. Newhill, aged thirty-four, and Miss Katie Smith, aged fourteen years, were married here.

LAZINESS

is a disease which has its origin in a torpid liver and constipated bowels.

Prickly Ash Bitters

cures laziness by cleansing the liver, strengthening the digestion and regulating the bowels. It makes good blood, creates appetite, energy and cheerfulness.

PRICE, $1.00 PER BOTTLE.

AT DRUG STORES.

R. C. Hardwick, Special Agent.

MEAT & MALT

THE IDEAL TONIC AND RECONSTRUCTIVE.

There's Life and Strength in Every Drop.

A scientific combination of the essential constituents of PRIME BEEF and PURE OLD MALT.

Louisville, Ky., January , 1902.

MEAT & MALT CO., Louisville, Ky.

Gentlemen—Having examined your Meat and Malt preparation, and being thoroughly acquainted with its composition and mode of manufacture, I can state that it is an efficient nerve and blood tonic. It excites the appetite and invigorates digestion, and is especially beneficial in nervous prostration and all diseases attended with debility. Yours truly,

L. D. KASTENBINE, M. D.,
Louisville College of Pharmacy.

MEAT & MALT CO., Louisville, Ky.

WITHIN REACH

Is immediate relief from all the suffering caused by aching teeth.

By our system of PAINLESS DENTISTRY the offending member can be extracted without inconvenience, but we advise against this if filling or crowning will bring about the same results and save the tooth.

Our methods make dentistry excellent as well as pleasant.

Painless Extracting 25c.

A Good Set of Teeth $5.

Fillings 75c

LOUISVILLE DENTAL PARLORS,
Corner Court and Main Streets,
HOPKINSVILLE, KY.
Telephone 168-3.

HELD HIGH

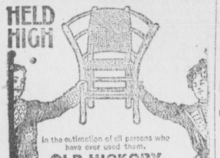

In the estimation of all persons who have ever used them.

OLD HICKORY CHAIRS

best for all around use. Please everyone. They are stylish, durable and unique in the natural bark finish of hickory. Nothing like them for style and comfort. Elegant for that cozy corner, den, sitting room, veranda and lawn. Our chairs improve with wear and last for generations.

Chair in illustration is our most popular style Andrew "Jackson." It is light, comfortable, durable and especially adapted to hard service. These patterns are exact duplicates of the original chairs which Andrew Jackson used—hence the name. Seat 17 inches wide, 15 inches deep, height over all 36 inches.

We are exclusive agents for these goods Call at our store or write for Catalogue.

Keisker's 586 Fourth Ave., LOUISVILLE, KY.

Nothing has ever equalled it.
Nothing can ever surpass it.

Dr. King's New Discovery

For CONSUMPTION, COUGHS and COLDS. Price 50c & $1.00

A Perfect Cure: For All Throat and Lung Troubles.

Money back if it fails. Trial Bottles free.

Madam Dean's French Female Pills.

A safe, certain relief for Suppressed Menstruation. Never known to fail. Safe! Sure! Speedy! Satisfaction Guaranteed or money Refunded Sent prepaid for $1.00 per box. Will send them on trial, to be paid for when relieved. Samples Free.

UNITED MEDICAL CO., Box 74, LANCASTER, PA.

For Sale by Anderson & Fowler.

Dr. PIERCE'S FAVORITE PRESCRIPTION FOR WEAK WOMEN.

:- Professional Cards -:

Jas. I. Landes. Jas. B. Allensworth

LANDES & ALLENSWORTH,

Attorneys-in-Law

Office in McDaniel building, near Court House Will practice in all the courts and sup em court. Special attention to collections.

HENRY E. HOLTON,

ATTORNEY AT LAW.

Office Court Square

Hopkinsville, Ky.

Douglas Bell,

Attorney-at Law.

OFFICE IN CITY HALL,

HOPKINSVILLE. KENTUCKY.

Hampton Fox,

Attorney-at-Law

And Teacher of Book-keeping, Shorthand and Typewriting. Guarantees Satisfaction to Industrious pupils. Also assists in securing lucrative positions.

Office, North Main St., Yonts Building.

C. H. TANDY.

DENTIST.

Office over First National Bank

HOPKINSVILLE, KY.

G. W. LOVAN,

Physician and Surgeon.

OFFICE OVER BANK OF HOPKINSVILLE.

HOPKINSVILLE, KY.

'Phones:--Office 34-3. Residence 385.

DRS. OLDHAM,

Osteopathic Physicians.

Graduates under the founder of the science.

Office 211 South Clay St. Consultation and examination free. 'Phone 264.

W. W. GRAY,

Tonsorial Artist,

West Seventh Street, Elb Building. Clean towels and everything fresh. Give us a call.

THE Mutual Benefit LIFE Insurance Co., Newark, N. J.

Frederick Frelinghuysen, Prest.

Total paid Policy-holders $500,000,000

Losses paid in Kentucky over $5,000,000.

K. W. SMITH & CO., STATE AGENTS,

506 W. Main St., Louisville, Ky.

Wallace & Moore, Agents a Hopkinsville, Ky.

For Sale.

A beautiful surburban home one mile south of Hopkinsville., on the west side of Palmyra turnpike, 150 acres of land with new six room residence, new stock barn with all conveniences, other out buildings, a never failing well of good water, 40 acres well set in grass. Will divide land to suit purchasers.

Apply to S. G. BUCKNER.

Summer Excursion Rates.

Commencing May 15th and continuing to September 30th the Illineis Central will sell round trip tickets as follows: Cerulean Springs 80c, Dawson Springs $1.70, Crittenden Springs $3.25, Grayson Springs $5.80. All tickets will be limited to October 31st for return.

Take Notice.

That all city taxes levied by the Board of Council of the city of Hopkinsville, Ky., for the year 1903 are in my hands for collection and will be due on July 1st, 1903.

GUS TANDY, Tax Collector,
for the City of Hopkinsville.

Books Now Open.

The Acme Mills and Elevator Co. will issue forty thousand dollars ($40,000) of their capital stock. Books for subscription to same will be open at their office from June 1 to July 1.

Advice to the Aged.

Age brings infirmities, such as sluggish bowels, weak kidneys and bladder and TORPID LIVER.

Tutt's Pills

have a specific effect on these organs stimulating the bowels, causing them to perform their natural functions as in youth and

IMPARTING VIGOR

to the kidneys, bladder and LIVER They are adapted to old and young.

Refused to Entertain Resolutions.

Bishop Hardy, President of the Home and Foreign Mission Department of the African Methodist church, has refused to entertain resolutions condemning the burning of the negro murderer by the Delaware mob, saying that the passage of resolutions would do no good, and the law must be allowed to deal with the lynchers.

A Splendid Remedy.

Neuralgic pains, rheumatism, lumbago and sciatic pains yield to the penetrating influence of Ballard's Snow Liniment. It penetrates to the nerve and bone, and being absorbed into the blood, its healing properties are conveyed to every part of the body and effect some wonderful cures. Mr. D. F. Moore, agent Illinois Central railway, Milan, Tenn., states: I have used Ballard's Snow Liniment for rheumatism, backache, etc., in my family. It is a splendid remedy. We could not do without it." 25c, 50c and $1.00 at R. C. Hardwick's.

The Iowa Convention.

The Democratic Convention in Des Moines, Iowa. refused to reaffim the Kansas City platform and also rejected a plank favoring the government ownership of railroads. The State ticket was nominated by acclamation.

Chamberlain's Colic, Cholera And Diarrhoea Remedy.

The uniform success of this remedy has made it the most popular preparation in use for bowel complaints. It is everywhere recognized as the one remedy that can always be depended upon and that is pleasant to take. It is especially valuable for summer diarrhoea in children and is undoubtedly the means of saving the lives of a great many children each year. For sale by C. K. Wyly, druggist.

President Acts.

The President has decided to transmit to the Russian government the petition presented to him by the executive council of the B'Nai B'Rith regarding the treatment of the Jews in Russia.

"I have been troubled for some time with indigestion and sour stomach," says Mrs. Sarah W Curtis, of Lee, Mass., "and have been taking Chamberlain's Stomach and Liver Tablets which have helped me very much, so that I can eat many things that before I could not." If you have any trouble with your stomach why not take these tablets and get well? For sale by C. K. Wyly, druggist.

Get Increase in Wages.

One thousand members of the Railway Express Drivers and Conductors' Union in Chicago will receive an increase in wages averaging 10 per cent.

You Know What You Are Taking

When you take Grove's Tasteless Chill Tonic because the formula is plainly printed on every bottle showing that it is simply Iron and Quinine in a tasteless form. No Cure, No Pay. 50c.

Planing Mill Burned.

The planing mill of the L. N. Dantzler Lumber Company was destroyed by fire at Mosspoint, Miss. Loss, $15,000: fully covered by insurance.

Mothers lose their dread for that terrible second summer" when they have Dr. Fowler's Extract of Wild Strawberry in the house. Nature's specific for bowel complaints of every sort.

Seventeen Awaiting.

Seventeen murderers are in the Albany, New York, prison awaiting death sentences. Five will be executed in one week.

To Cure a Cold in One Day

Take Laxative Bromo Quinine Tablets. All druggists refund the money if it fails to cure. E. W. Grove's signature is on each box. 25c.

Robbed of $60,000.

An Omaha real estate agent is said to have been robbed of $6,000 while stopping at Peublo, Col.

CASTORIA.
Bears the Signature of Chas. H. Fletcher. The Kind You Have Always Bought

REMARKABLE PHOTOGRAPHY.

Prints Made with Extraordinary Quickness Without Light.

By far the most important as well as astonishing discovery made for several years past in photography is the "Katatype" process, reported by Wilhelm Oswald, the professor of physical chemistry at the Seibzig university, and his assistant, Dr. Gross. Seven years ago the discovery of the Roentgen rays aroused the whole civilized world, and almost as surprising is the first news about a hitherto completely strange and unknown method of picture production, by which, with the aid of a simple chemical means, any number of prints from negative or positive pictures can be produced in the shortest time without the action of light. It is hardly necessary to mention that this Oswald-Gross process, which has been submitted to a public demonstration at Berlin and Leipzig, is of eminent significance and opens an entirely new path to photography.

The process in brief, according to the Milwaukee Sentinel, is practically as follows: The hydro-superoxide (H_2O_2) familiarly known as peroxide of hydrogen and latterly "dioxogen," is of particular importance in katatype. In the atmosphere it decomposes slowly by emitting oxygen, but in the presence of finely distributed silver or platinum decomposition proceeds rapidly. If, for instance, a negative print upon platinum paper is treated with hydro-superoxide preferably with an etherial solution, it will remain intact upon the negative at the parts free from platinum, but at the platinized parts it will become decomposed and we obtain thus an invisible positive picture.

If the platinum negative is now brought in contact with a gelatinized paper for a few seconds in the printing frame, the hydro-superoxide picture passes upon the gelatine film. This invisible print can be developed with Ferro salt solutions, for instance, sulphate of iron. A black print appears which, by after treatment with certain solutions, will obtain the most variegated colors. Gallic acid gives violet tones.

An ordinary bromide of silver negative can also be used in place of a platinum paper negative. The hydro-superoxide coagulates gelatine, and the katatype can therefore also be employed for carbon process. Dr. Gross' experiments relating to gum print process were highly applauded. He produced actually perfect gum pictures in an extraordinary short time. The negative is flowed for this purpose with an etherial hydro-superoxide solution, brought in contact with Hochheimer gum print paper; the paper is then for a minute put into a sulphate of iron solution, and is then developed in the well known manner in hot water with sadwust.

Aside from a few small technical defects that could be observed on some of the pictures on exhibition, like impure whites and the want of some of the finer half tones, there is no doubt that katatype has a great future. The extremely rapid production of prints in most of the photographic processes without the medium of light are invaluable advantages of the new process.

The old lead printing process is again being revived. The process is extremely interesting and consists in the following: Plain paper prepared with starch is floated for five minutes in the following solution: Acetate of lead, 150 grs.; acetic acid, 2.5 c. cm.; water, 450 grs.

After the paper is dry it is sensitized with a three per cent solution of iodide of potassium. Yellow lead iodide will form, and if such paper is exposed under a negative a green picture on a yellow ground will originate. The fixing takes place in a saturated ammonia solution. The print remains in the bath until the yellow ground has disappeared and the picture appears in the blue violet color. Finally, wash for half an hour in running water.

Sacred Teeth.

Teeth of all kinds have been worshiped, and are, in fact, still venerated as relics in some religious shrines. Buddha's tooth is preserved in an Indian temple, the Cingalese worship the tooth of a monkey, while the elephant's and shark's tooth serve a similar purpose among the Malabar and Tonga islanders, respectively. The Siamese were formerly the possessors of the tooth of a sacred monkey, which they valued very highly, but in a war with the Portuguese they lost it and had to pay £700,000 to get it back again. It is now kept in a small gold box enclosed in six other boxes in one of the many temples of the Siamese capital.

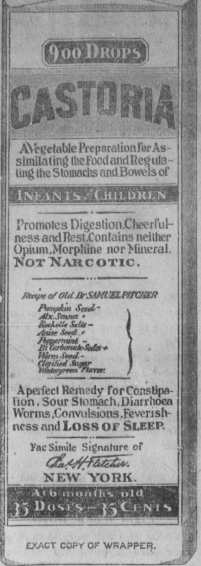

EXACT COPY OF WRAPPER.

CASTORIA

For Infants and Children.

The Kind You Have Always Bought

Bears the Signature of Chas. H. Fletcher.

In Use For Over Thirty Years

CASTORIA

THE CENTAUR COMPANY, NEW YORK CITY.

Ugliest Man Contest!

Handsome Award to the Homeliest Man in Christian County!

The Kentuckian

Has inaugurated a Voting Contest to determine by a popular vote of its subscribers the Ugliest Man in Christian County, its own office force being barred. The three prizes will consist of a gold watch, worth $25, to the first; a silk "plug" hat to the second and a fine pocket knife to the third person. The votes will be upon paid subscriptions to the Kentuckian, 20 votes for each dollar paid, and a coupon may also be clipped from each copy of the Kentuckian, that will be good for one vote. The judges of the election will be named in time for the first official count. Begin now to save your ballots, you will want them before it is over.

OFFICIAL BALLOT.

Good for One Vote for

In the Hopkinsville Kentuckian's Ugliest Man Contest, Beginning March 16, 1903.

THE STANDARD

STANDARD Rotary Shuttle Sewing Machine

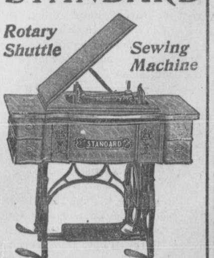

STANDARD GRAND. SWELL FRONT.

LOCK AND CHAIN STITCH.
TWO MACHINES IN ONE.
BALL BEARING STAND WHEEL.

Sewing Machines!

They Run Lighter,

Feed Faster and Last Longer than any other lock stitch machine. Sew 300 stitches while other machines sew 200. Are as the tick of a watch. Standard of excellence and the greatest machine ever offered the public.

For a cheaper machine we offer you our "Favorite," which can not be excelled for the money. Call and be convinced.

The Standard Sewing Machine Company,
No. 24 West 7th St., Cincinnati, Ohio.

Forbes & Bro., Agents.

Bethel Female College,

HOPKINSVILLE, KY.

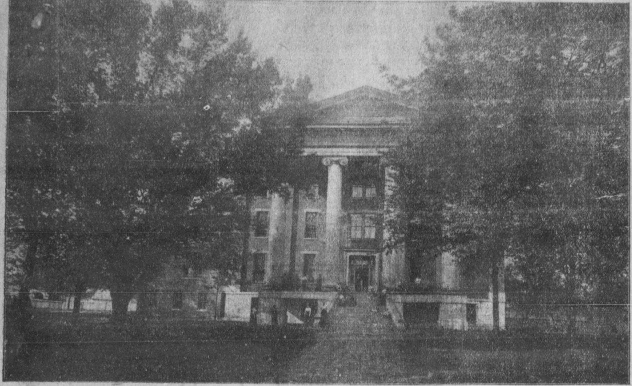

Select School for Young Ladies and Girls.

FACULTY of 10 Competent and Experienced Teachers. Thorough Training and Instruction in Scientific Department, in Music, Instrumental or Vocal; in Elocution and Physical Culture; in Stenography and Typewriting; and in Art.

The classes of Wm. H. Harrison, who has accepted the Presidency of Bethel (male) College, Russellville, will be taught by a thoroughly qualified and accomplished teacher.

MISS ELIZABETH JONES, Graduate New England Conservatory, Boston; who teaches Piano, Harmony, Theory and Musical History; and MISS J. ESTELLE MOONEY, Graduate New England Conservatory, and of Emerson Colleges of Oratory, Boston, enter the faculty with the highest testimonials of ability, experience and successful work.

MRS. M. E. STONE, M. A., enters the faculty as presiding teacher, with testimonials of superlative degree as to her scholarly attainments, varied culture, ability and experience as an instructor of Literature, History, &c.

The management of the College will continue under Prof. Edmund Harrison, and will be characterized by Courtesy, Justice and Thoroughness of Work. A true home-school for the care and education of the true woman. Send your daughters. Write for Catalogue.

EDMUND HARRISON, President.

Planters Bank & Trust Co.,

HOPKINSVILLE, - KENTUCKY.

Capital = = $50,000.00.

JOS. F. GARNETT, Pres. JNO. B. TRICE, Cashier.

General Banking.

Account of Individuals, Firms and Corporations Solicited. Liberal Treatment. Conservative Policy.

Trust Department.

Acts as executor, administrator, guardian and trustee under wills. Seeks desirable loans on real estate and makes investments for individuals.

Safety Deposit Boxes.

Very convenient for the customer. Safe, private and indispensable to the average business public and furnishes an easy security for valuables to all.

Bank of Hopkinsville.

Capital Stock Paid In............$100,000.00
Surplus............$26,000.00

HENRY C. GANT, PRESIDENT.
J.E. M'PHERSON, CASHIER. H-L. M'PHERSON, ASST.-CASHIER.

Accounts of Individuals, Firms and Corporations solicited, promising courteous treatment and every accommodation consistent with consistent with conservative banking. If you contemplate opening an account, or making any change in present relations, would be glad to correspond with you.

Geo. C. Long, Prest. C. F. Jarrett, V.-Prest. Thos. W. Long, Cashier.

First National Bank,

(Corner Ninth and Main Streets.)

Hopkinsville, - Kentucky.

Capital Stock............$50,000.00
Surplus and Undivided Profits............$17,500.00

BOARD OF DIRECTORS:

DR. T. W. BLAKEY, LEE ELLIS,
JOHN P. PROWSE, R. W. DOWNER,
A. B. CROFT, G. H. STOWE,
J. W. DOWNER, C. F. JARRETT, V-Prest.
GEO. C. LONG, President.

One of the most modern and best equipped banks in the State. Their Vault and Safe Deposit Boxes constitute a feature.

THE
Sebree Springs Hotel

Is now open and those wishing to spend a pleasant week cannot do better than go to Sebree. Good water, Good music, Good fare, Reasonable rates. Nice box ball alley on grounds to amuse you and exercise the muscles.

G. L. DIAL,
Proprietor, Sebree, Kentucky.

BOYD & POOL
BARBERS,

7th Street, Hopkinsville, Ky.
Especial Attention given to Patrons, Clean Linen, Satisfactory Service. Call and be convinced.
Bath Rooms in Connection. Baths 25 cents.
Leave Orders for
POOL'S ORCHESTRA.

SACKS!
- - FOR - -
Wheat, Orchard Grass, Onions, Potatoes
And Other Purposes, send to
J. S. WALKER & CO.
Louisville, Ky.

$2.00 Reward.

Two Dollars reward for such information as will enable me to recover a female Fox Terrier, white and tan pup—stolen from my residence on North Main recently, and to secure the punishment of the thief, whose proper home would be Breathitt county, "Grand Old Commonwealth" of Kentucky.

S. C. MERCER, Melrose.

BREVITIES OF FUN.

Tramp—"I uster be one o' de four hundred." Kind Lady—"You did?" Tramp—"Yes'm; I wuz No. 399 in Sing Sing."—Detroit Free Press.

"Heavy expenses this year," said the publisher. "Indeed?" "Yes; I'm running two new authors and an automobile!"—Atlanta Constitution.

Martha—"Was that your brother I saw you with to-day?" Mary—"Yes, I adopted him last evening. It was in the way of a compromise, you know; he wanted to be my husband."—Boston Transcript.

"It was a good thing for Stutterton that he married Miss Gassnway. She's curing him of his stammering habit." "You don't say?" "Yes, she doesn't give him a chance to talk at all now."—Philadelphia Press.

Wigg—"Before they were married he said he would be willing to die for her." Wagg—"Well, he has partially proved it. At any rate, he doesn't seem able to earn a living for her."—Philadelphia Record.

"I see Dedeasy is back from South America. Told me a friend there had written him there were such large openings in real estate." "Yes, said he went down to see and found his friend was right. Earthquakes and volcanoes."—Baltimore American.

Why Only a Few Would Vote.—"Even if women had the ballot it wouldn't do much good." "Why not?" "Because the average woman would lose about nine years of her voting life." "I don't see how you figure it." "Why, she has to be 30 before she will admit that she is 21."—Chicago Post.

"What is your name?" inquired the justice. "Pete Smith," responded the vagrant. "What occupation?" continued the court. "Oh, nothing much at present; just circulatin' round." "Retired from circulation for 30 days," pronounced the court, dryly.—Green Bag.

WORLD'S LARGEST TUNNEL.

Simplon Tunnel Will Break All Records When Completed.

According to United States Consul Pearson, at Genoa, the Simplon tunnel, when completed, will be the largest in the world, to-wit, 14 miles long, or twice the length of the Mont Cenis and five times longer than the St. Gotthard. The cost of the tunnel alone will be $13,510,000, an average of nearly $1,000,000 per mile.

"The work," says the consul, according to the Washington Star, "is progressing rapidly in the tunnel on both sides of the Alps; about 4,000 workmen are employed in the tunnel, and not less than 6,000 on the Italian section of the road between Isella, at the mouth of the tunnel, and Arona, the present terminus of the railway running north from Milan. It is now practically certain that the road will be completed within the estimated time—that is to say, by July 1, 1905—as nearly two-thirds of the tunnel was finished July 1, 1902, and the worst obstacles have already been met and mastered. The greatest of the impediments was the ever-increasing heat in the tunnel, caused by the growing volume of water, which, although it starts at the summit of the mountain, 6,000 feet above the line of railway, after percolating through the beds of limestone, becomes almost boiling hot and flows into the tunnel at a temperature of from 112 degrees to 140 degrees F., rendering not only work but life impossible without resort to artificial means of refrigeration. The engineer by turning cold air on hot air and cold water on hot water has reduced the temperature in the tunnel from 140 degrees to 70 degrees F.

"The volume of water flowing out of the south end of the tunnel is over 15,000 gallons per minute, and furnishes motive power sufficient not only to work the refrigerating apparatus, but to compress the air by which the drills are operated."

Repartee His Long Suit.

The monologist had been amusing himself for ten minutes with a string of talk that part of the audience would have liked to hear if only the others of the audience had stopped talking. At length one rude gentleman in the back part of the room called out:

"They's a gentleman back here would like t' know who told you you were a funny man."

"Probably," replied the monologist, "the same misguided fool who told your friend he was a gentleman."—Baltimore American.

Discouraging a Dead Beat.

The only way to discourage a dead beat is to refuse him credit.—Atchison Globe.

Mexican Mustang Liniment
for horse ailments, for cattle ailments, for sheep ailments.

The most sensible thing to do when suffering from Bruises or Cuts is to treat the wound with

Mexican Mustang Liniment,

because it is noted for its ability to drive out soreness and inflammation, after which it heals the damaged flesh in a remarkably short space of time.

For open wounds soak a cloth with the liniment and bind on the same as you would a poultice. For other hurts apply freely and rub it well in.

For MAN,
BEAST
or POULTRY.

Mexican Mustang Liniment
is a sure remedy for curing Scaly Legs among poultry.

FOR

NEW BUGGIES,
REPAINTING,
Rubber Tire and all Kinds of Repairs, See

West & Lee,
Cor. 8th & Va. Sts.,
Hopkinsville, Ky.

New Tin Shop.

Roofing, Guttering, Repairing, Roof Painting, Stove Repairing, Etc.

All - Tin - Work - Guaranteed

For one year. Prices Reasonable. Special Attention given to shop repair work. Estimates on work cheerfully furnished.

PROMPT SERVICE! HONEST WORK.

L. E. Adwell,
'Phone 18 or 491. Virginia St., Between 7th and 8th.

Bookkeeping, Penmanship, Shorthand, Typewriting, Telegraphy.
THE BEST IS THE CHEAPEST
Bryant and Stratton Business College,
Louisville, Ky.
ESTABLISHED 1864.
Send For Catalogue

Seven experienced teachers, each one a specialist in his line. Graduates of this college preferred by business houses. We are now in our new home, northeast corner of Second and Walnut streets, the finest and best arranged school building in the South. Individual instruction. School in session all year, students can enter at any time. Visitors always welcome.

E. J. WRIGHT, Pres.

Here and There.

Dr. Yates fits glasses.

Grape bags for sale at this office.

Try a bottle of Wood's Furniture Polish.

Dr. E. N. Fruit, Dentist, office over City Bank, Hopkinsville, Ky.

John Harris, a negro, was lynched by a mob at Clarendon, Ark.

Registered Jersey bull. Fee $1.
R. W. WARE, Hopkinsville, Ky.

An electric road will be built between Louisville and Cincinnati.

GINSENG culture greatest money-maker extant; one-fourth, acre worth $10,000. Particulars for 2c. T. H. SUTTON, Dept. B., Louisville, Ky.

If you want first-class work done on your furniture, take it to Woods, 13 Ninth street.

All but 27 of 80 recent postoffice promotions in Louisville have been canceled.

All kinds of chair caning neatly and promptly done. 'Phone Ed. W. Glass, 178-2.

Miss Hattie Wilson, of Robards, Ky., died from injuries received in falling from a bicycle.

Ten Jersey cows with young calves for sale at from $25 to $40. Call at this office.

The coroner's jury at Olive Hill, Ky., exonerated Marshal Louis White, who killed Everett Beatty after Beatty had killed Deputy Marshal Gus Hall.

Robt. Grau, the theatrical manager, has offered Mary Anderson Navarro $100,000 for 50 dramatic readings in the United States in 1905.

Mrs. Lehman, a lady interested in prison reforms, lectured at the Christian church Sunday night, to a large audience, some of the other churches holding no services on account of her meeting. Yesterday afternoon she made a talk to ladies only at the Baptist church.

Those desiring life insurance will find it to their interest to investigate the plans and record of the Mutual Benefit Life Insurance Company of Newark, N. J. No stockholders. All profits divided among policy holders. It is conspicuous for economical management, liberality of its policy contract, fair-dealing with its members and large annual dividends to reduce cost of your insurance.
WALLACE & MOORE, Agents.

Dr. Gray Coming.

Dr. Gray, veterinary surgeon of Bowling Green, will be in Hopkinsville Thursday, July 2. Bring in your stock and have them treated.

Just Received!

A shipment of new shapes in Washstand Sets. Can sell you a beautiful 12-piece English set for

$7.50,

And a beautiful 10-piece set as low as

$3.00.

My general stock of Hardware and Housefurnishings is full and complete, and my prices as low as the lowest.

JACK MEADOR,

No. 8 Main Street,
Thompson Block,
Hopkinsville, - Kentucky.

S. G. BUCKNER, WALTER KNIGHT.

Buckner & Co.,

Real Estate Agents.

Buy and Sell City and Farm Property.

OFFICE FIFTH AND MAIN.

MRS. J. M. CAMPBELL, Agent.

General Insurance.

Fire, Life, Accident and Tornado.
Office Over Planters Bank & Trust Co.,
Hopkinsville, - Kentucky.

MONEY IN BARLEY.

Heavy Yield Made by a Progressive Farmer.

Mr. J. D. Shepherd, on his farm near town, this year tried the experiment of raising barley for the first time. He sowed about two and a half sacks of 2 bushels each and threshed 113 sacks, leaving about one-fourth behind for his stock. Barley weighs 48 pounds to the bushel and makes a fine feed and is in demand for many purposes. The price is about the same as wheat and Mr. Shepherd found it a much more profitable crop this year. Most of our farmers would find the cultivation of diversified crops much more profitable than the old way of raising nothing but corn, wheat and tobacco.

INDIANA HUMOR.

A Bridegroom Has a Cow Bell Fastened to His Leg.

Wabash, Ind., June 27.—The marriage of William B. Russell and Miss Blanche Campbell took place at Lagro last evening and the happy couple came to Wabash to take the train for their bridal tour. A gay party accompanied the pair, and seized Russell, chained and locked a cow bell to his right leg. The unfortunate groom could not get the noisy ornament off and none of his friends would help him. He walked in despair up and down the station platform, the bell ringing loudly, while the crowd jeered. Just as the train arrived friends went to his rescue and managed to disengage him from the bell and load him on the train,

Watermelons,

Cantelopes,

Peaches.

The Very finest of the Season. We will have a Fine lot of

Strawberries

Saturday. Leave your orders early if wanted, they will move with a rush. All kinds of Garden Truck fresh daily from the garden

W. T. Cooper & CO.,

Opposite Court House
Phone 116.

PRISONER CAPTURED

And His Sentence Increased Ten Fold.

Shed Wallace, col., who escaped from the work house gang several days ago, was captured Friday night. He will now have to serve 265 days, the number of days due the city when he escaped being multiplied by ten.

WARRANT NOT SERVED.

Johnson Now Believed to Be In Todd County.

Joseph Johnson, who is charged with having committed a criminal assault upon the person of Miss Johnny Gamble, has not yet been arrested. It is thought that Johnson is now in Todd county.

Personal Gossip.

Miss Nannie Byars is visiting friends in Princeton.

Mr. J. S. Linebaugh, of Guthrie, was here yesterday on business.

Dr. T. G. Yates has gone to Cleveland, O., on professional business.

Miss Maynme Goostree, of Nashville, is the guest of Miss Rowena Wall.

Miss Mamie Whiteland, of Russellville, is visiting Mrs. J. W. Harned.

Miss Ione Soyars, who attended the Y. W. C. A. at Asheville, N. C., has returned home.

Miss Lee Waggoner, of Nashville, is the guest of her aunt, Mrs. J. D. Russell, West Seventh Street.

Miss Mary Smithson has returned home, after a visit of a week to Miss Ida Meador, near Cadiz.

Mrs. Mattie Rutherford and daughter, of Elkton, are visiting in the city.

Miss Jimmie Ellis has returned from a visit to friends in Louisville and Bowling Green.

Misses Daisy Williams and Patty Bartley will go to Kennedy today to visit Mrs. T. J. Baynham.

Mr. Harvey Irwin, of Louisville, has been here several days, on a a visit to his parents.

Mrs. A. J. Meador has returned from a visit of two weeks to her sister, Mrs. W. F. Anderson, in Madisonville.

Mrs. Kate Smith left yesterday morning for Mt. Pleasant, Tenn., to attend the bedside of her son, Porter, who is very ill.

Mr. T. B. Crawley, of near Cadiz, left here Saturday night for Chicago, where he has accepted a position in a wholesale house.

Mr. Jas. A. McKenzie, Jr., of Bowling Green, is spending a few days with his father, Hon. Jas. A. McKenzie, at Oak Grove.

Miss Ellen Word, of Farmerville, Texas, who had been spending some time with her sister, Mrs. Morris Beaumont, near Oak Grove, returned home last week.

Miss Katie McDaniel, who attended the annual meeting of the State Educational Association at Lexington, returned home Saturday.

Mrs. Sinclair Johnson, of Hopkinsville, Ky., has been the guest for several days of Misses Mattie and Winnie Davidson, of Waverly place.
—Nashville American.

Mrs. J. D. Irwin and daughter, Miss Edith, will leave to-morrow for Des Moines, Iowa, to spend several weeks visiting friends and relatives.

Mr. J. R. Wiles, of Fairview, has accepted a position with the R. T. Martin Tobacco Company, of this city, as traveling salesman, and left for Alabama this morning.

Mrs. William Robb and children, who returned from a visit to relatives in Elkton, a few days ago, are now visiting the family of Mr. John Thurmond, near Gracey.

FIVE SECOND-CLASS

Certificates and Seven Third-Class at Recent Examination.

The June examination for certificates to teach in the public schools of the county (white,) was held June 19 and 20 and the papers have been graded. Of the 21 applicants, five were given second class certificates, seven received third class and nine failed. The next examination will be held the third Friday and Saturday in July.

Well Represented.

The Christian county teachers who attended the State Teachers Association at Lexington have returned home. They report that this county, distance considered, had the largest representation of any county in the State.

This dog will be found hereafter advertising Pyle & Smithson, furniture and undertaking, at Pyle's old stand, Garnett Block.

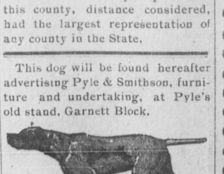

We have some special bargains for this week. Call and see them.

BUGGIES! BUGGIES!

BUGGIES!

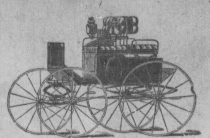

We have in stock the finest assortment of Buggies, Surreys and Phaetons ever displayed in Hopkinsville. They consist of the well known and world renowned Columbus Buggy Co's. Buggies and Phaetons, Morris Woodhull, Troy, Anchor, Geo. Delker, Delker Bros.' and many cheaper varieties, bought in car load lots for Spot Cash, and we are in position to sell you cheaper than you can buy elsewhere. Remember, the place to buy buggies is where you can get the best for the least money. We respectfully solicit an inspection of our stock before you buy and we guarantee to please you both in quality & price.

Stoves! Ranges! Refrigerators!

We also call attention to our line of Stove, Ranges, Housefurnishings, &c., which is complete in every branch. We carry a full line of Majestic Ranges in stock and invite an inspection, and unhesitatingly say the Majestic is superior to any other. It is better to invest $100 than throw $50 away. To every purchaser of a Majestic and Mallable Iron and Steel Range we guarantee an investment that will pay a dividedd every year in the saving of fuel, food and repair bills. Our line of Water Coolers, Refrigerators and Lawn Swings is well selected from the very best stock the market affords, and at prices surprisingly low. Call and see us and we will save you money.

Forbes Manufacturing Co.

EVERYTHING

- At COST -

Do You Need Any of these Articles?

Cooking Stoves! Ice Boxes!

Water Coolers! Queensware!

We also have an Immense Stock of

Fruit Jars on hand, Glass & Tin.

They Must Go Regardless of Price.

GEORGE W. YOUNG,

TELEPHONE 185 3 RINGS.